

WEST 54 INDUSTRIAL 2ND ADDITION

WICHITA, SEDGWICK COUNTY, KANSAS

- = #4 REBAR W/ "BAUGHMAN" CAP (SET)
- = #4 REBAR (FOUND)(ORIGIN UNKNOWN)
- = #5 REBAR (FOUND)(ORIGIN UNKNOWN)
- ◇ = 1/4" IRON PIPE (FOUND)(ORIGIN UNKNOWN)
- △ = #4 REBAR W/ "SBS" CAP (FOUND)
- = 1/2" IRON PIPE (FOUND)(ORIGIN UNKNOWN)

- (M) = MEASURED
- (P) = PLATTED
- (PRO) = PROPORTIONED
- (CM) = CALCULATED PER MEASURED INFO.
- (CP) = CALCULATED PER PLATTED INFO.
- (CD) = CALCULATED PER DESCRIBED INFO.



US HIGHWAY 54

CENTRAL KANSAS RAILWAY (ABANDONED)

CENTRAL KANSAS RAILWAY (ABANDONED)

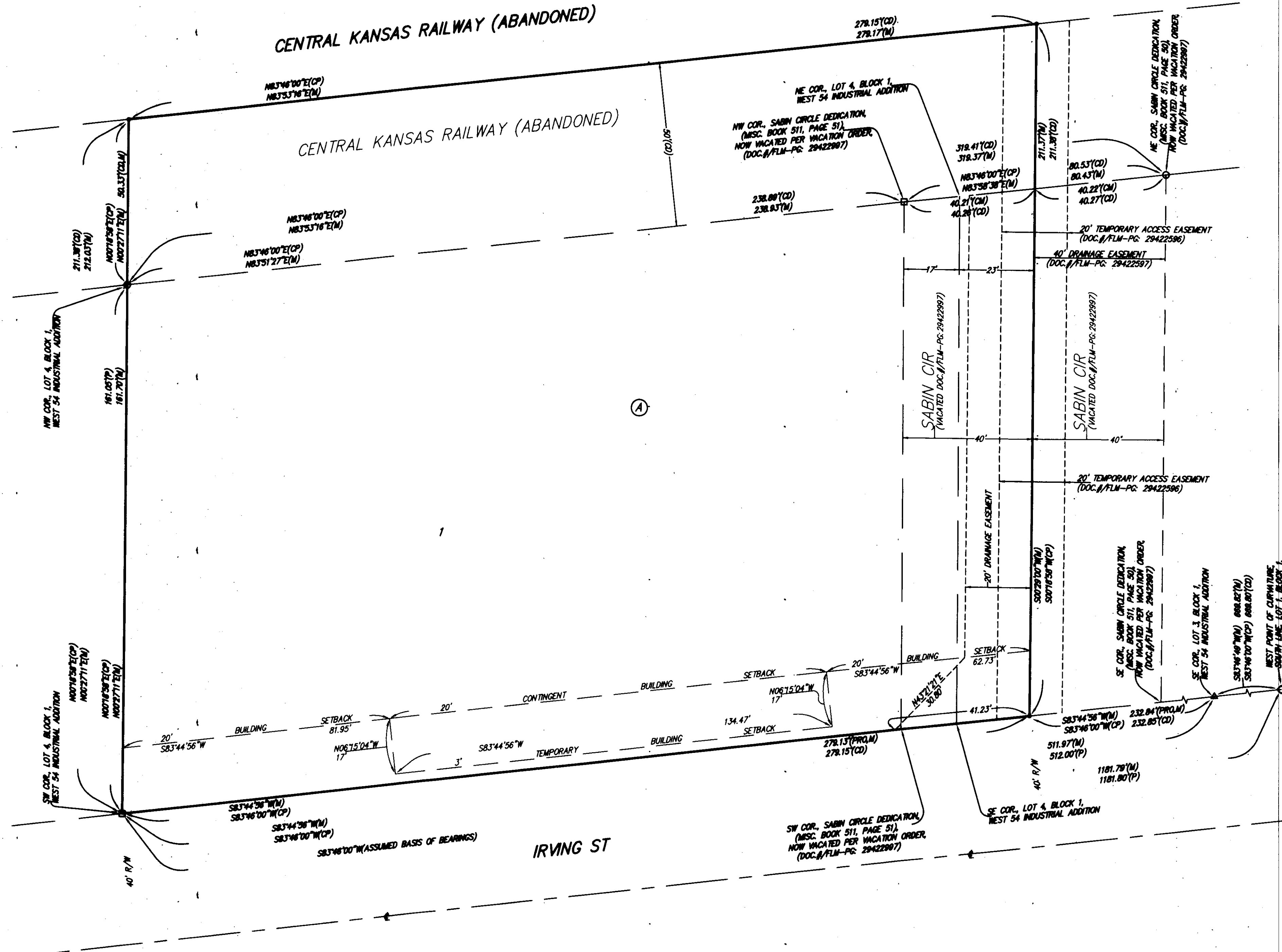

State of Kansas) SS We, Baughman Company, P.A., Surveyors in Sedgwick County and state do hereby certify that we have surveyed and platted "WEST 54 INDUSTRIAL 2ND ADDITION", Wichita, Sedgwick County, Kansas and that the accompanying plat is a true and correct exhibit of the property surveyed, described as and being a replat of all of Lot 4, Block 1, West 54 Industrial Addition, Wichita, Sedgwick County, Kansas, together with the west 23.00 feet of Lot 3 in said Block 1, and together with the south half of that part of the abandoned Central Kansas Railway right-of-way lying in the Southeast Quarter of Section 26, Township 27 South, Range 1 West of the Sixth Principal Meridian, Sedgwick County, Kansas lying easterly of and abutting the northerly extension of the west line of said Lot 4 and lying westerly of and abutting the northerly extension of the east line of the west 23.00 feet of said Lot 3.

Existing public easements, dedications, building setbacks, and access controls, if any, being vacated by virtue of K.S.A. 12-512b, as amended.

All being situated in the Southeast Quarter of Section 26, Township 27 South, Range 1 West of the Sixth Principal Meridian, Sedgwick County, Kansas.

Baughman Company, P.A.

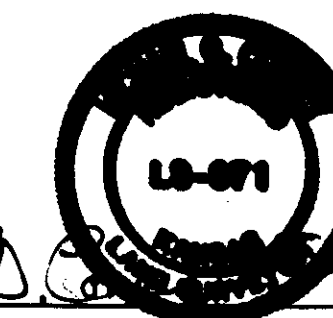

Michael G. Conrey
Michael G. Conrey, Surveyor

This plat of "WEST 54 INDUSTRIAL 2ND ADDITION", Wichita, Sedgwick County, Kansas has been submitted to and approved by the Wichita-Sedgwick County Metropolitan Area Planning Commission, Wichita, Kansas.

Dated this _____ day of _____, 2014.
Wichita-Sedgwick County Metropolitan Area Planning Commission

_____, Chair
Don Klausmeyer

_____, Secretary
John L. Schlegel

This plat approved and all dedications shown hereon accepted by the City Council of the City of Wichita, Kansas, this _____ day of _____, 2014.

_____, Mayor
Carl Brewer

_____, City Clerk
Karen Sublett

Reviewed in accordance with K.S.A. 58-2005 on this _____ day of _____, 2014.

Tricia L. Robello, L.S. #1246
Deputy County Surveyor
Sedgwick County, Kansas

Entered on transfer record this _____ day of _____, 2014.

_____, County Clerk
Kelly B. Arnold

State of Kansas) SS This is to certify that this plat has been filed for record in the office of the Register of Deeds, this _____ day of _____, 2014 at _____ o'clock _____ M; and is duly recorded.

_____, Register of Deeds
BRI Meek

_____, Deputy
Tonya Buckingham

State of Kansas) SS The foregoing instrument acknowledged before me, this _____ day of _____, 2014, by Timothy P. Donovan, a/k/a Timothy Donovan and Christina Margaret Donovan, a/k/a Christina Donovan, husband and wife.



Judith M. Terhune
Judith M. Terhune, Notary Public

My App't. Exp. 11-7-17