

Tract #1
Right-of-Way Vacation

COLONEL JAMES JABARA AIRPORT ADDITION
Lot 1
Block A

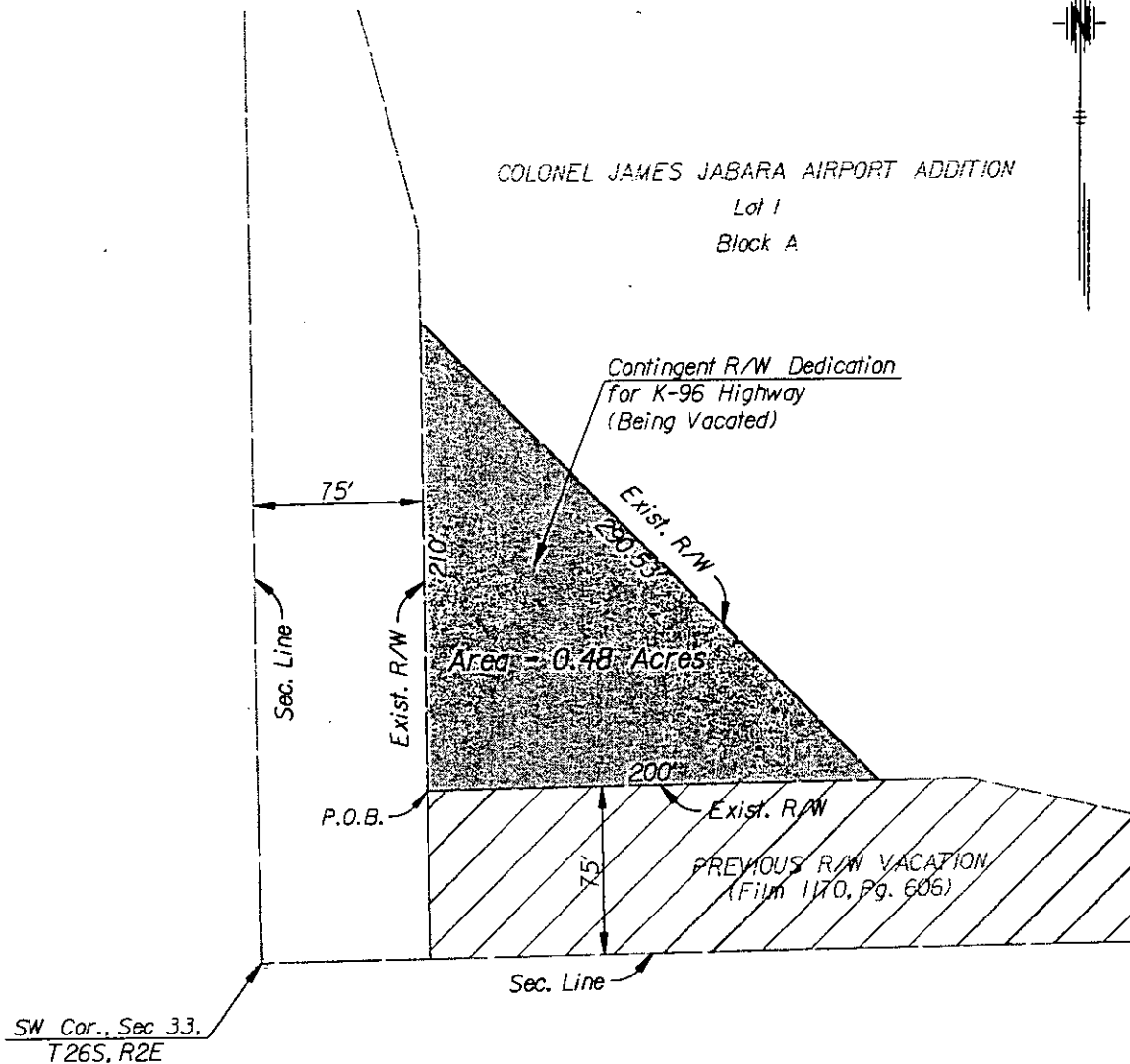

LEGAL DESCRIPTION:

A tract of land located in the Southwest Quarter of Section 33, Township 26 South, Range 2 East of the 6th P.M., Sedgwick County, Kansas, described as follows: Beginning at a point 75 feet North of the South line of said Southwest Quarter and 75 feet East of the West line of said Southwest Quarter; thence North, parallel with said West line, a distance of 210 feet; thence Southeasterly for a distance of 290.53 feet to a point 75 feet North of said South Line; thence West, parallel with said South line, a distance of 200 feet to the point of beginning, containing 0.48 acres more or less.

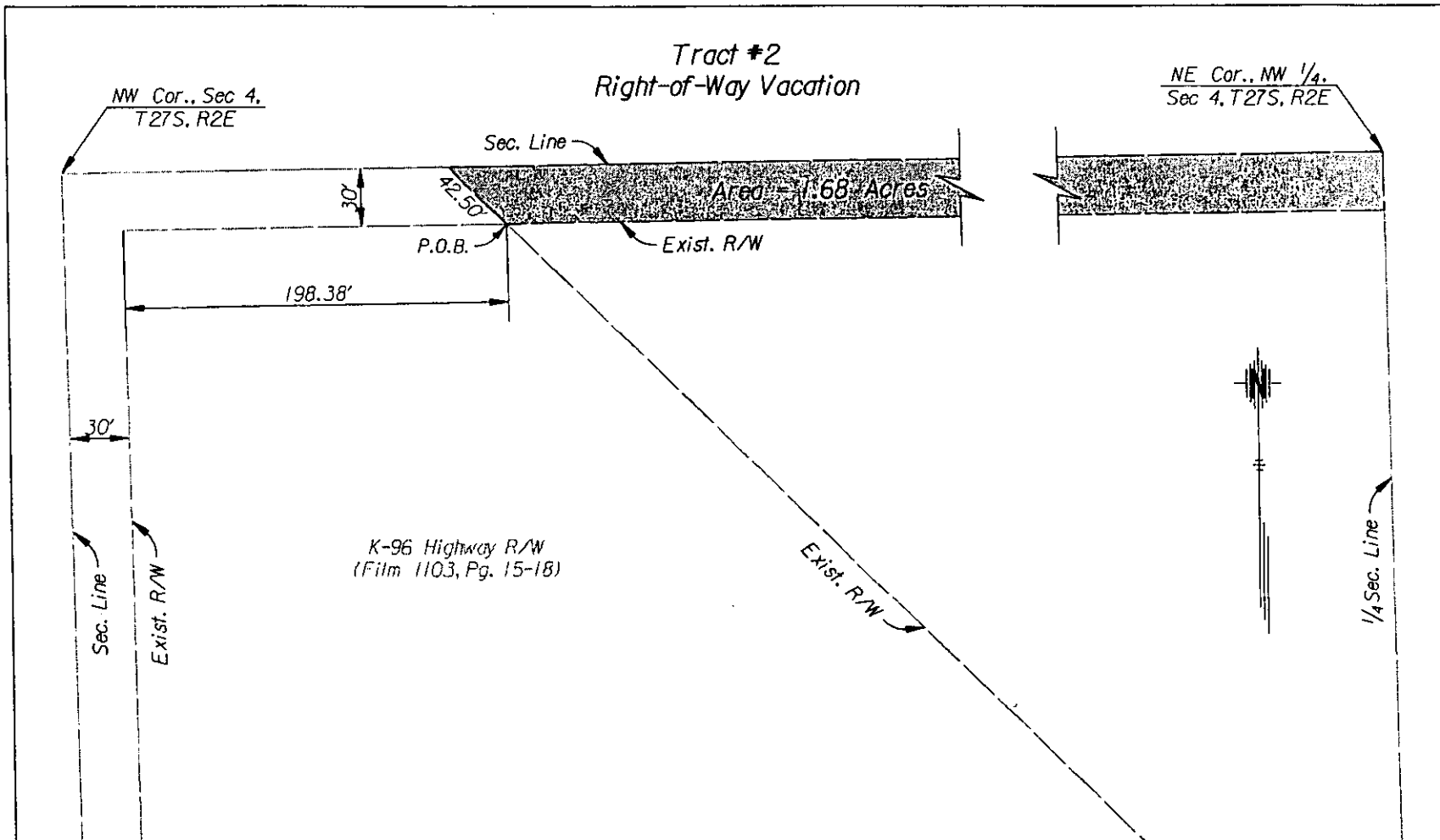

LEGAL DESCRIPTION:

The North 30 feet of Government Lots 3 and 4 of the Northwest Quarter of Section 4, Township 27 South, Range 2 East of the 6th P.M., Sedgwick County, Kansas, EXCEPT that portion lying West of a line described as follows: Commencing from a point 30 feet South of the North line of said Northwest Quarter and 30 feet East of the West line of said Northwest Quarter; thence East, parallel with said North line, a distance of 198.38 feet to the point of beginning; thence Northwesterly for a distance of 42.50 feet to a point on said North line, containing 1.68 acres more or less.

15 B 27

Tract #3
Right-of-Way Dedication

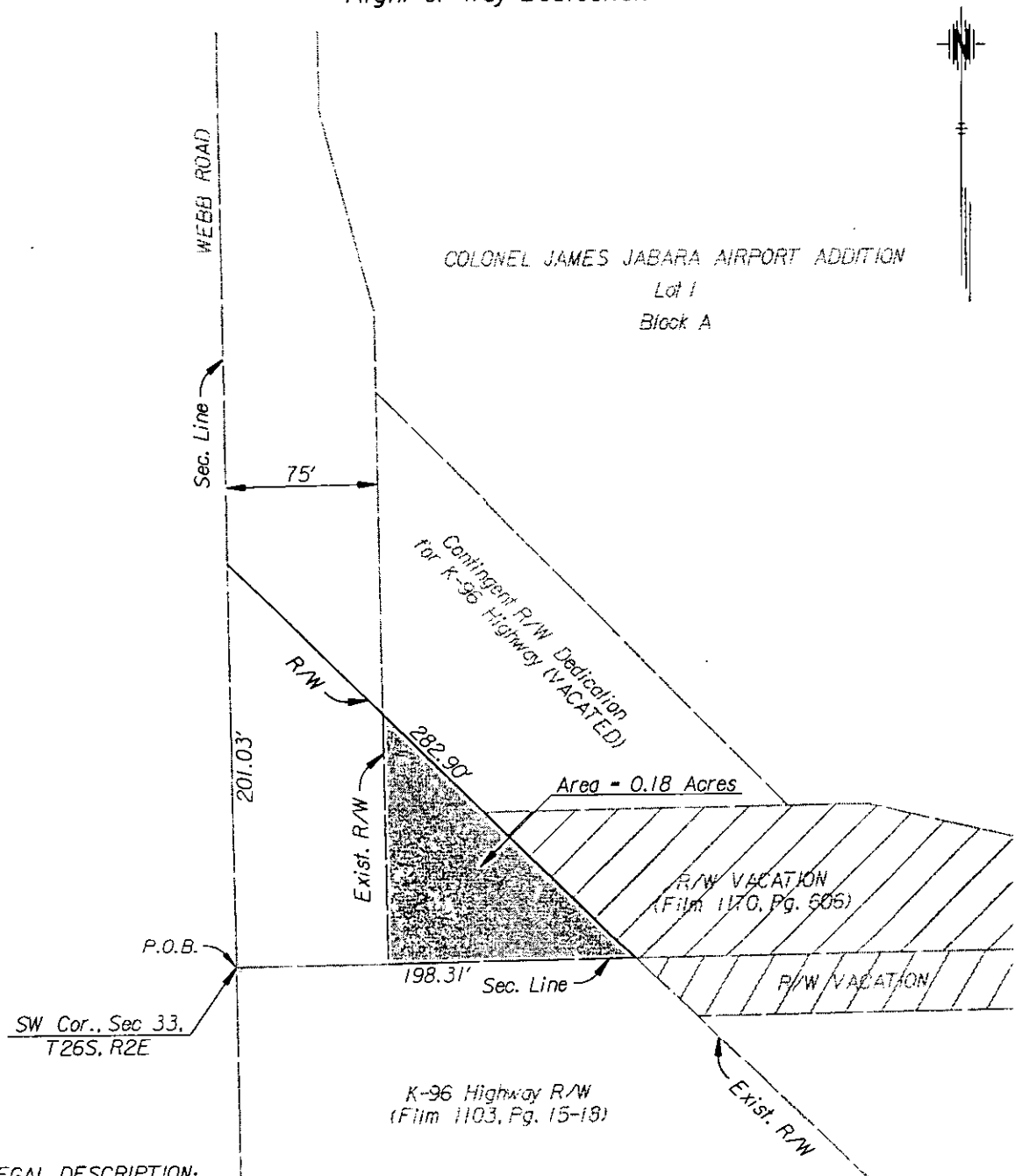

LEGAL DESCRIPTION:

A tract of land located in the Southwest Quarter of Section 33, Township 26 South, Range 2 East of the 6th P.M., Sedgwick County, Kansas, described as follows: Beginning at the Southwest Corner of said Southwest Quarter, thence North along the West line of said Southwest Quarter a distance of 201.03 feet; thence Southeasterly for a distance of 282.90 feet to a point on the South line of said Southwest Quarter; thence West along said South line a distance of 198.31 feet to the point of beginning, containing 0.18 acres more or less, exclusive of existing right-of-way.

VAC 2009-15