



Wichita-Sedgwick County Metropolitan Area Planning Department

October 27, 2011

YMCA of Wichita Inc.
Attn: Dennis Schoenebeck
3330 N. Woodlawn Blvd
Wichita KS 67220

Re: **VAC2011 -00012**- City request to vacate a portion of a platted alley, generally located between Central Avenue and 3rd Street and Broadway and Market Avenues.

Dear Mr. Schoenebeck:

At its regular meeting on Tuesday, October 25, 2011, the Wichita City Council considered the request. The action of the City Council was to APPROVE subject to the recommendation by the MAPC.

If you have any questions about this matter, please call 268-4494.

Sincerely,

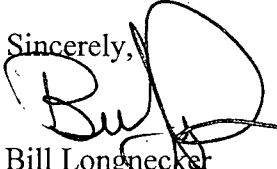
Bill Longnecker
Senior Planner

BL:le

cc: Jim Armour, City Engineer, Public Works Department, mailstop 1-71 (email)
Carla Jones / Paul Gunzelman, Public Works Engineering, mailstop 1-71 (email)
Julianne Kallman, Public Works Engineering, mailstop 1-71 (email)
Aaron Henning, Public Works Engineering mailstop 1-82 (email)
Terry Nicholas, Public Works Engineering, mailstop 1-82 (email)
Donald Craddock, Public Works Engineering, mailstop 1-81 (email)
Zongbin Zhao, Public Works Engineering, mailstop 1-82 (email)
Kerry Gibson, Water & Sewer, mailstop 1-81 (email)
MKEC Engineering, c/o Greg Allison, 411 N. Webb Rd., Wichita KS 67206

VACATION CASE EXHIBIT

YMCA - CENTRAL BRANCH

YMCA	
Vacation Exhibit	
SHEET TITLE	
10187	
PROJECT NUMBER	
DESIGN BY	
MS	
DRAWN BY	
BDL	
CHECKED BY	
MS	
ISSUED	
January 2011	
REVISED	
SHEET NO.	
1 of 1	

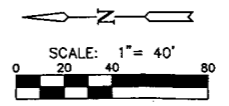
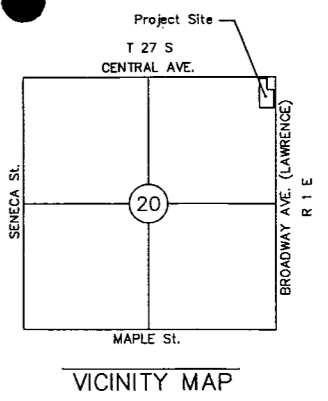

Basis of Bearing:
 Kansas Coordinate System of 1983
 South Zone Grid Bearing of S00°55'43"E
 on the Centerline of Market Street Right of Way.

PROJECT DATUM
 Horizontal Datum:
 State Plane NAD83
 Zone:
 KS South
 Projection:
 Modified State Plane Coordinates
 CAF:
 1.0001200144
 Control Network:
 COW Network
 Units:
 US Survey Feet

LEGEND

- - Survey Monument with Description
- P - Plotted
- M - Measured
- D - Described
- CP - Calculated from Plat
- CM - Calculated from Measured

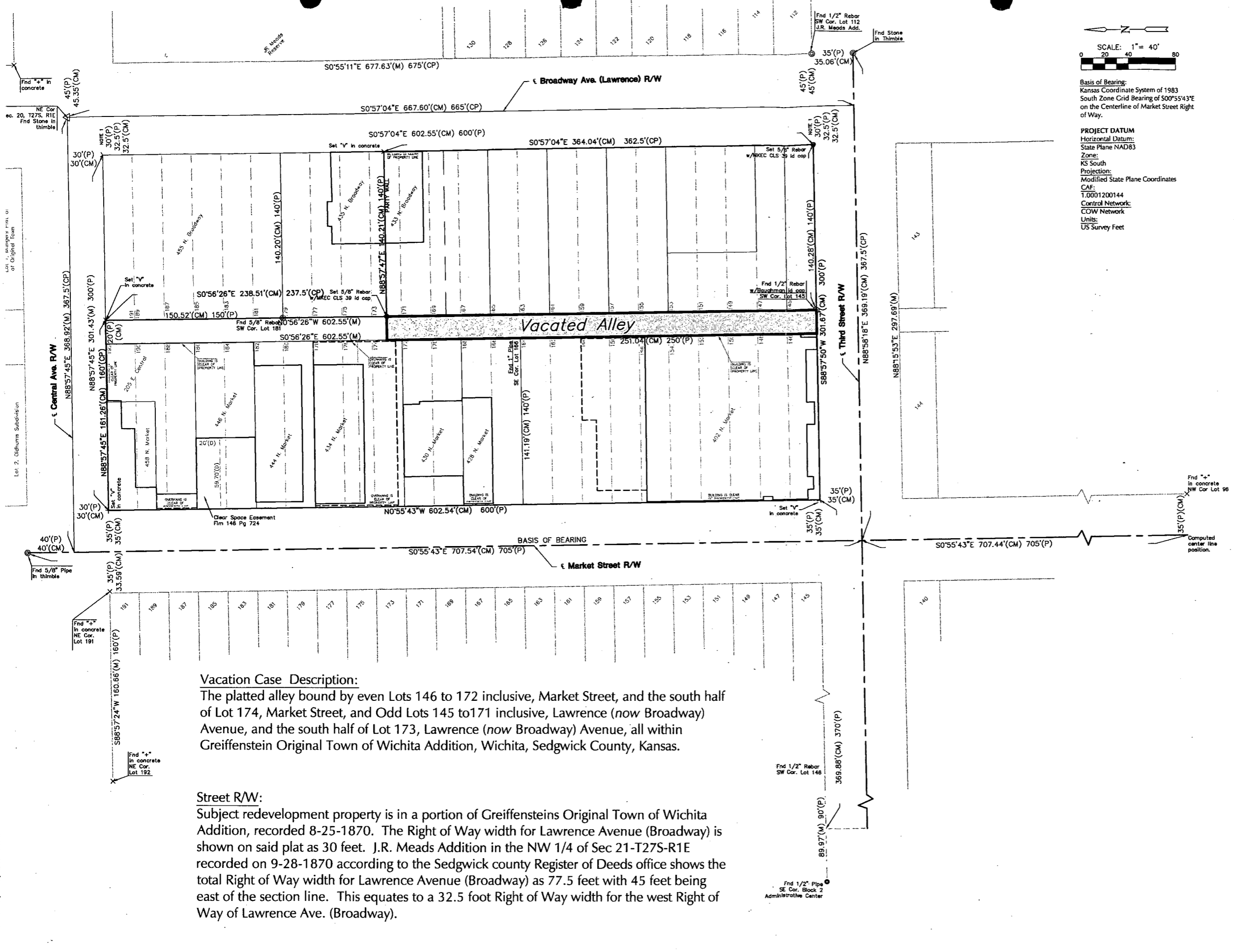

Vacation Case Description:
 The platted alley bound by even Lots 146 to 172 inclusive, Market Street, and the south half of Lot 174, Market Street, and Odd Lots 145 to 171 inclusive, Lawrence (now Broadway) Avenue, and the south half of Lot 173, Lawrence (now Broadway) Avenue, all within Greiffenstein Original Town of Wichita Addition, Wichita, Sedgwick County, Kansas.

Street R/W:
 Subject redevelopment property is in a portion of Greiffenstein's Original Town of Wichita Addition, recorded 8-25-1870. The Right of Way width for Lawrence Avenue (Broadway) is shown on said plat as 30 feet. J.R. Meads Addition in the NW 1/4 of Sec 21-T27S-R1E recorded on 9-28-1870 according to the Sedgwick county Register of Deeds office shows the total Right of Way width for Lawrence Avenue (Broadway) as 77.5 feet with 45 feet being east of the section line. This equates to a 32.5 foot Right of Way width for the west Right of Way of Lawrence Ave. (Broadway).

VAC 2011-12