

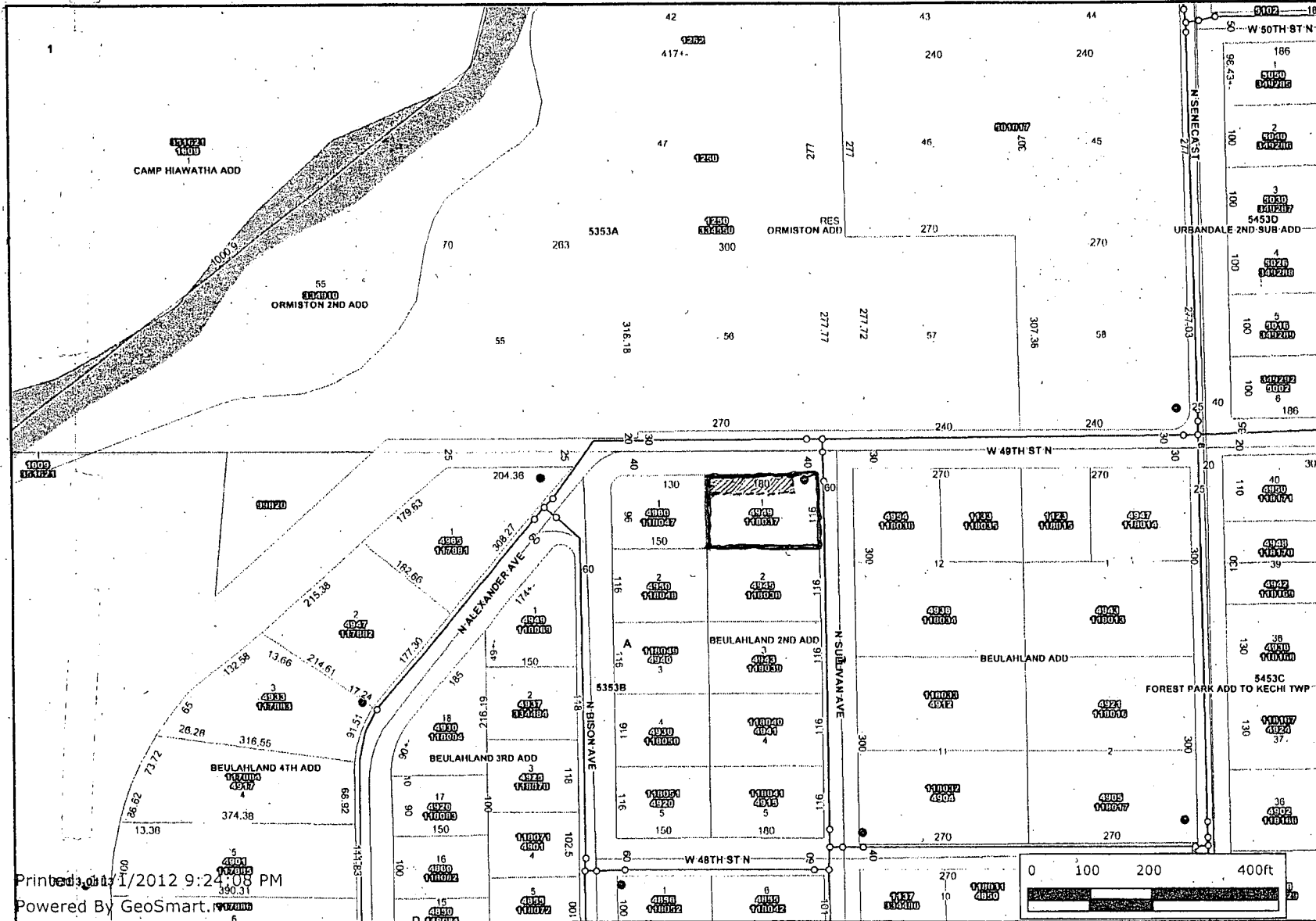

vac2012-37

water (no sewer or stormwater showing up)



- Selected Features
- Label Structure Addresses
- Label Address
- Label Control Number
- Label SubDiv Lot Num
- Label SubDiv Block Num
- Label SubDiv
- Label Street Vacation
- Label Road Dimension
- Label Court Radius
- Label Lot Parcel Dimension
- Label Lot Dimension
- Public Wellheads
- Hydrant Schematic
- Water Valve Schematic
- Water Node Schematic
- Storm Conduit
- Storm Structures
 - Inlet
 - Manhole
 - Outfall
 - Toe Drain
 - Relief Well
 - Other
- WATER APPLICATIONS

Printed on 11/2012 9:24:08 PM
 Powered By GeoSmart.



Every reasonable effort has been made to assure the accuracy of the maps and associated data provided herein. This information is provided with the understanding that the data are susceptible to a degree of error, and conclusions drawn from such information are the responsibility of the reader. The City of Wichita makes no warranty, representation or guaranty as to the content, a accuracy, timeliness or completeness of any of the data provided herein. Some data provided here and used for the preparation of these maps has been obtained from public records not created or maintained by the City of Wichita. The City of Wichita shall assume no liability for any decisions made or actions taken or not taken by the reader in reliance upon any information or data furnished hereunder. The user should consult with the appropriate departmental staff member, e.g. Planning, Parks & Recreation, etc. to confirm the accuracy of information appearing in the visual presentations accessible through these web pages.





Wichita-Sedgwick County Metropolitan Area Planning Department

December 28, 2012

Simpson Kurtz
4949 Sullivan
Wichita KS 67204

Re: **VAC2012 -00037**- City request to vacate a portion of a platted setback, generally located west of Seneca Street on the southwest corner of 49th Street North and Sullivan Street

Dear Sir or Madam:

At its regular meeting on Tuesday, December 18, 2012, the Wichita City Council considered the request. The action of the City Council was to APPROVE subject to the recommendation by the MAPC.

If you have any questions about this matter, please call 268-4494.

Sincerely,

Bill Longnecker
Senior Planner

BL:le

cc: Gary Janzen, Interim City Engineer, Public Works Department, mailstop 1-71 (email)
Carla Jones / Paul Gunzelman, Public Works Engineering, mailstop 1-71 (email)
Julianne Kallman, Public Works Engineering, mailstop 1-71 (email)
Aaron Henning, Public Works Engineering mailstop 1-82 (email)
Terry Nicholas, Public Works Engineering, mailstop 1-82 (email)
Donald Craddock, Public Works Engineering, mailstop 1-81(email)
Zongbin Zhao, Public Works Engineering, mailstop 1-82 (email)
Kerry Gibson, Water & Sewer, mailstop 1-81 (email)
Michael T. and Rachael S. Crosby, 4960 N. Bison St, Wichita KS 67204
Stephen C. and Suzanne Castro-Miller, 1250 W. 49th St N., Wichita KS 67204