



Register of Deeds - Bill Meek
DOC.#/FLM-PG: 29375532

Receipt #: 1858656
Pages Recorded: 2
Cashier Initials: MLM

Authorized By _____ Recording Fee: 0.00

Date Recorded: 5/22/2013 1:44:55 PM



**BEFORE THE CITY COUNCIL OF THE
CITY OF WICHITA, SEDGWICK COUNTY, KANSAS**

**IN THE MATTER OF THE VACATION OF A
PORTION OF A PLATTED ACCESS CONTROL**

**CITY CLERK'S ORIGINAL
RETURN TO CITY CLERK**

**GENERALLY LOCATED EAST OF THE 127TH
STREET WEST & DOUGLAS AVENUE
INTERSECTION**

Case No. VAC2012-00053

MORE FULLY DESCRIBED BELOW

VACATION ORDER

NOW on this day of May 21, 2013, comes on for hearing the petition for vacation filed by William Lusk Jr. Living Trust, c/o William Lusk Jr., Trustee and William E. Lusk Jr., Trustee of the Aetna Trust UTA (owner), praying for the vacation of the following described portion of platted access control, to-wit:

The north 60.00 feet of the south 417.94 feet of the west line of Lot 2, Block E, Meadowland Addition, Wichita, Sedgwick County, Kansas.

The City Council, after being duly and fully informed as to fully understand the true nature of this petition and the propriety of granting the same, makes the following findings:

1. That due and legal notice has been given by publication as required by law, in The Wichita Eagle on January 17, 2013, which was at least 20 days prior to the public hearing.

Approved / Accepted by City Council
This 5-21-13

- 2. No private rights will be injured or endangered by the vacation of the above-described portion of platted access control and the public will suffer no loss or inconvenience thereby.
- 3. Dedication of access control by separate instrument will be recorded with the Vacation Order at the Sedgwick County Register of Deeds.
- 4. In justice to the petitioner(s), the prayer of the petition ought to be granted.
- 5. No written objection to said vacation has been filed with the City Clerk by any owner or adjoining owner who would be a proper party to the petition.
- 6. The vacation of the described portion of platted access control should be approved.

IT IS, THEREFORE, BY THE CITY COUNCIL, on this 21st day of May, 2013, ordered that the above-described portion of platted access control is hereby vacated. IT IS FURTHER ORDERED that the City Clerk shall certify a copy of this order to the Register of Deeds of Sedgwick County.

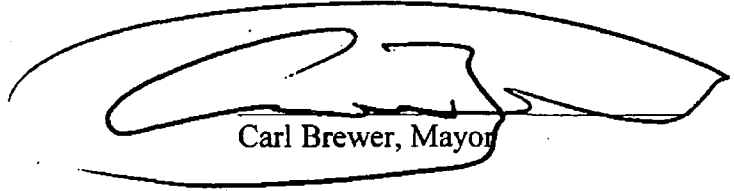

Carl Brewer, Mayor

ATTEST:

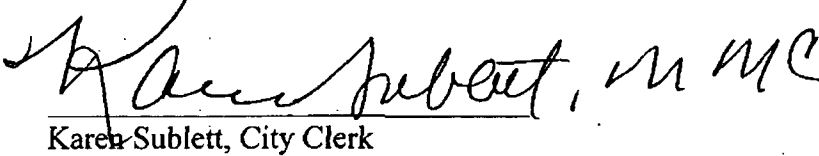

Karen Sublett, City Clerk



Approved as to Form:

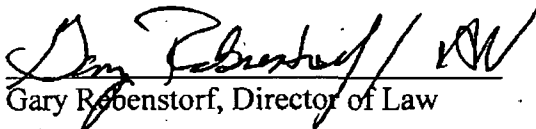

Gary Rothenstorf, Director of Law

EXHIBIT

ACCESS CONTROL VACATION FOR PART OF MEADOWLAND ADDITION WICHITA, SEDGWICK COUNTY, KANSAS

VAD2012-53

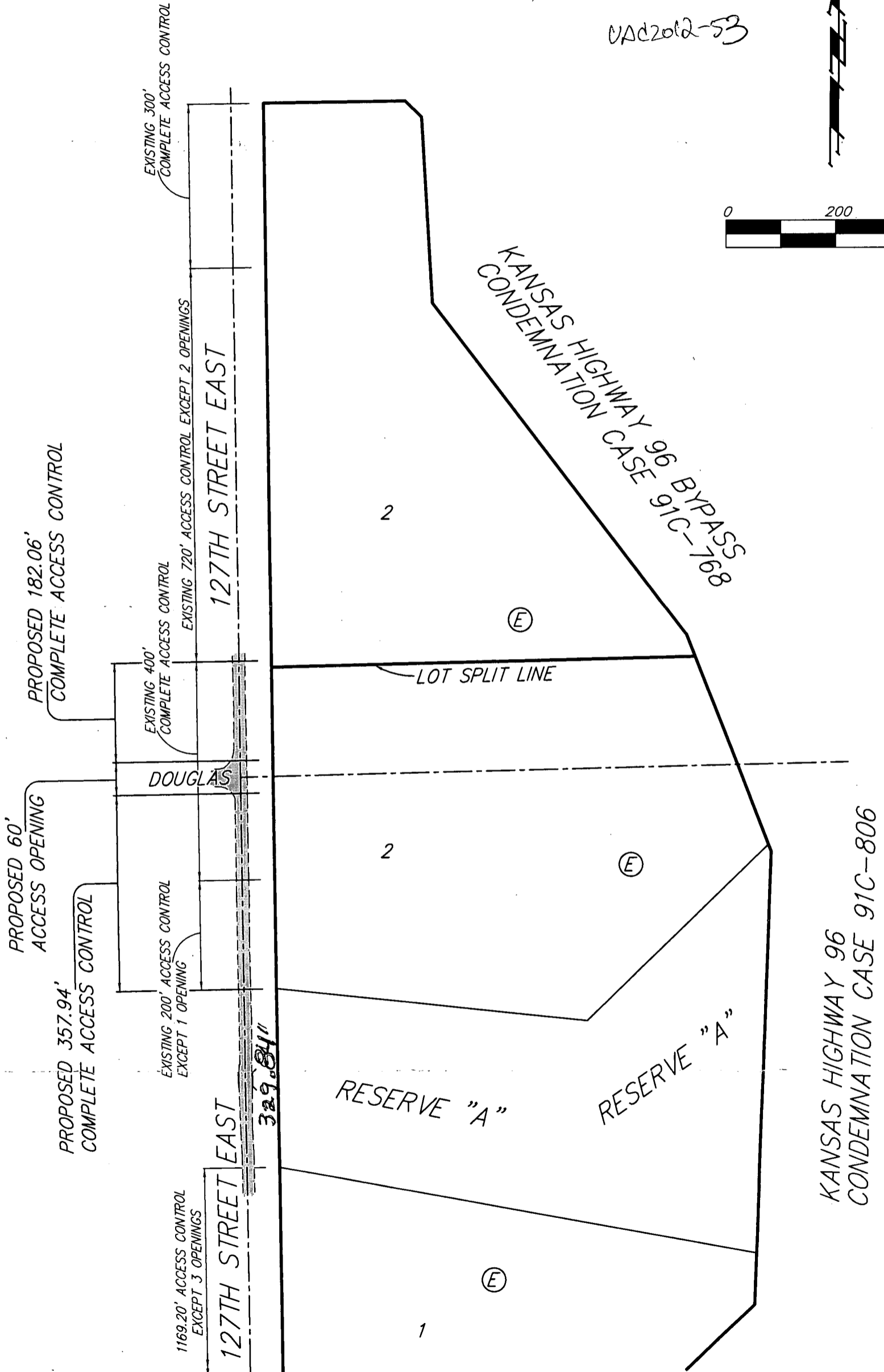
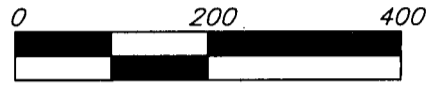

20 DEC 2012

Baughman **Baughman Company, P.A.**
315 Ellis St. Wichita, KS 67211 P 316-262-7271 F 316-262-0149
ENGINEERING | SURVEYING | PLANNING | LANDSCAPE ARCHITECTURE