

# SITE PLAN

APPROVED 7/7/2020 *[Signature]*

NORTH ↑

NORTH ↑

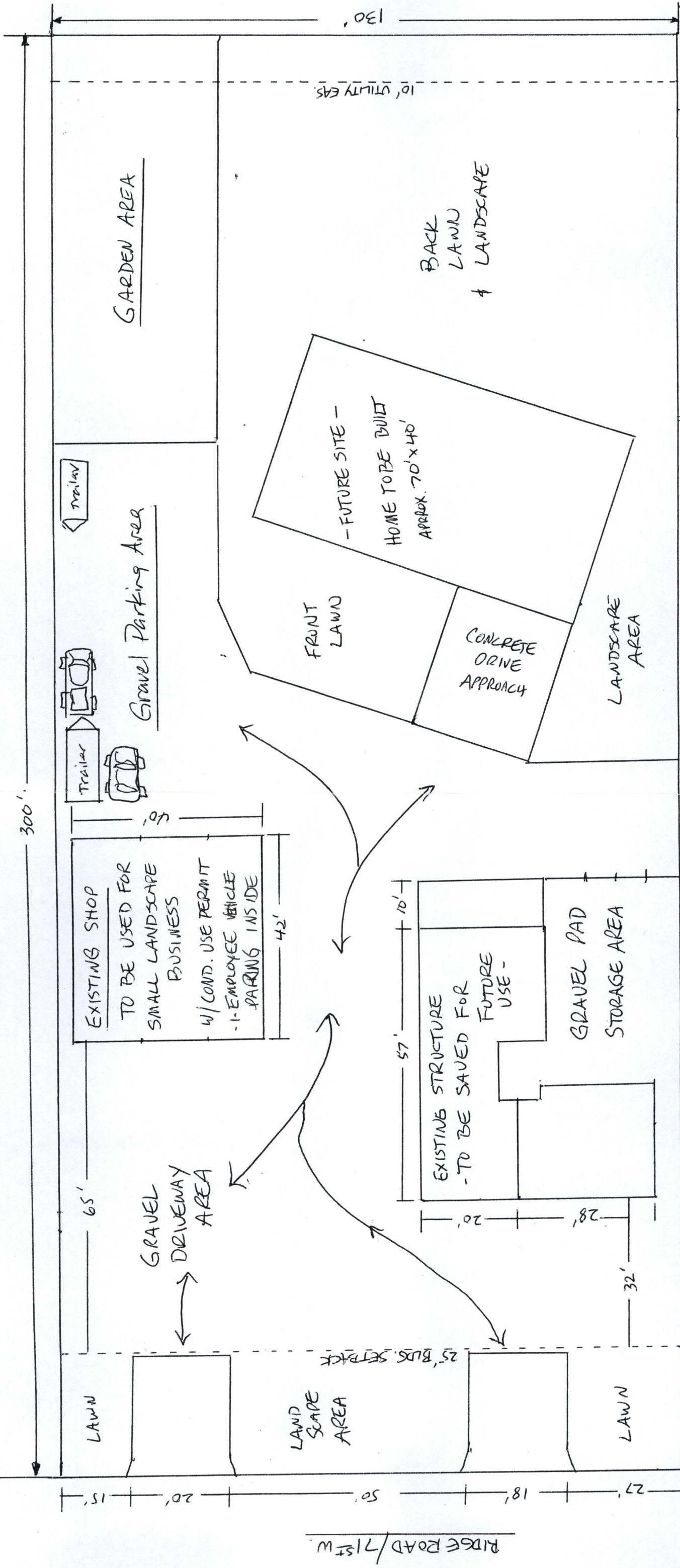

RIDGE ROAD / 715<sup>TH</sup> W

**OWNERS**  
 RODNEY A. HEATON - AND -  
 LAURA L. HEATON  
 2207 W. 38<sup>TH</sup> N.  
 WICHITA, KS 67204  
 01-20-2020

The following described premises, to-wit:  
 The South 1 acre of the South 5 acres of the West Half of the West Half of the Northwest Quarter of the Northwest Quarter of Section 22, Township 26 South, Range 1 West of the 6th P.M., Sedgwick County, Kansas.

**SITE PLAN**  
 5200 N. RIDGE RD.  
 WICHITA, KS 67205  
 SCALE - 1" = 20'-0"

REVISED 07-07-2020