

Case No. 48-87 - Ray Ellis requests an exception to permit the establishment of a self-service car wash on property zoned "LC" Light Commercial & generally located on the northeast corner of

156

App's Sec. 4-12-88

Checked

Set 5-12

Record

action *Posted*

ACTION

B.Z.A. 48-87 *Approve* 5-0 11/24/87
DATE

55150

Gen Sec 4-12-88
Checked
Shot 5-12
Record

Case No. 48-87 - Ray Ellis requests an exception to permit the establishment of a self-service car wash on property zoned "C" Light Commercial & generally located on the northeast corner of

DATA SHEET

MAP NO.: 5545C

CASE NO. BZA 48-87

(CPO 3A, 11/18/87)

REQUEST: Exception to permit the establishment of a self-service car wash.

EXISTING ZONING: Partially zoned "LC" Light Commercial & the balance approved for "LC" Light Commercial.

GENERAL LOCATION: On the northeast corner of Topeka and Pawnee.

APPLICANT: Ray Ellis
ADDRESS: 4725 Nall Road, Dallas, TX 75234

PHONE:

AGENT: Don C. Moehring II
ADDRESS: 433 S. Hydraulic, Wichita, KS 67211

PHONE: 263-8291

AREA DATA

Acres: (ft. by ft.)

Adjacent Zoning and Land Use:

North	A	_____
South	C (in DP-43)	_____
East	LC	_____
West	A	_____

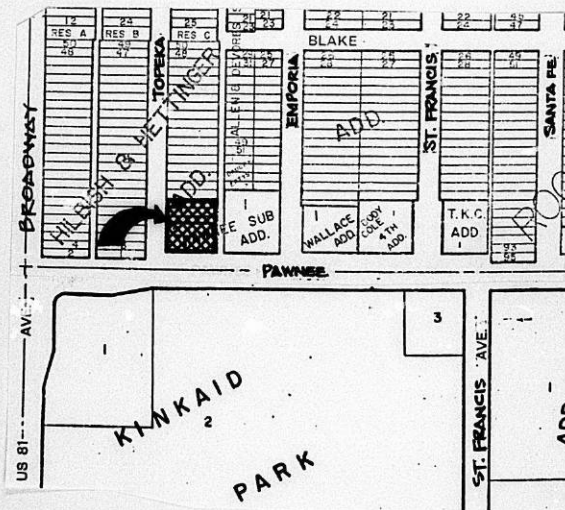

Kenny's Kar's
recorded 1-13-88

PL1-0066

LOS ANGELES-CHICAGO-COLUMBIAN, OH
McMURDO, TX-LOCUST GROVE, GA
U.S.A.

Smith
No. 2-153C

January 27, 1988

Don C. Moehring II
433 South Hydraulic
Wichita, Kansas 67211

Re: BZA 48-87 - Exception to permit the establishment of a self-service car wash (northeast corner of Topeka and Pawnee)

Dear Mr. Moehring:

Enclosed is a signed copy of the above-referenced BZA Resolution adopted by the Board of Zoning Appeals on November 24, 1987. This Resolution reflects the official action of the Board to grant your request and sets out the conditions of approval. It is forwarded to you for your information and files now that condition #13 has been complied with.

If you have questions concerning this matter, please call our office.

Sincerely,

Louise Olivarez
Assistant Secretary
Board of Zoning Appeals

LO/lw

Enclosure

cc: Ray Ellis, 4725 Nall Road, Dallas, TX 75234
Monty Robson, Superintendent of Central Inspection (w/site plan)
Joe Donnelly, Central Inspection (w/site plan)
Dale Rea, Deputy City Clerk

FILE COPY

RESOLUTION NO. BZA 48-87

WHEREAS, Ray Ellis, 4725 Nail Road, Dallas Texas, 75234, pursuant to Section 2.12.590.C, Code of the City of Wichita, requests an exception to permit the establishment of a self-service car wash on property partially zoned the "LC" Light Commercial District and the balance approved for the "LC" Light Commercial District and legally described as follows:

Lot 2, Pawnee Sub Addition and Lots 10, 12 and 14 on Topeka Avenue in Hilbish and Hettinger's Addition, Wichita, Kansas (being replatted as Lot 1, Block A, Kenyon's Korner, an Addition to Wichita, Sedgwick County, Kansas). Generally located on the northeast corner of Topeka and Pawnee.

WHEREAS, proper notice as required by ordinance and by the rules of the Board of Zoning Appeals has been given; and

WHEREAS, the Board of Zoning Appeals did, at the meeting of November 24, 1987, consider said application; and

WHEREAS, the Board of Zoning Appeals has proper jurisdiction to consider said request for an exception under the provisions of Section 2.12.590.C, Code of the City of Wichita; and

WHEREAS, the Board of Zoning Appeals has authority to permit the establishment of a self-service car wash on property partially zoned the "LC" Light Commercial District and the balance approved for the "LC" Light Commercial District, subject to the conditions outlined in Section 28.04.183.4, Code of the City of Wichita.

NOW, THEREFORE, BE IT RESOLVED by the Board of Zoning Appeals of the City of Wichita, that this application be approved to permit the establishment of a self-service car wash on property partially zoned the "LC" Light Commercial District and the balance approved for the "LC" Light Commercial District and legally described as follows:

Lot 2, Pawnee Sub Addition and Lots 10, 12 and 14 on Topeka Avenue in Hilbish and Hettinger's Addition, Wichita, Kansas (being replatted as Lot 1, Block A, Kenyon's Korner, an Addition to Wichita, Sedgwick County, Kansas). Generally located on the northeast corner of Topeka and Pawnee.

subject to the following conditions:

1. No structure shall be permitted closer to the north property line than 60 feet as long as property to the north is zoned a residential classification. No structure shall encroach the 35-foot platted setbacks from Topeka and from Pawnee.
2. A six-foot high fence of wood, masonry or architectural tile shall be provided along the north property line to provide protection for the residence to the north from light, noise and blowing debris. Said fence may be reduced in height to three feet within the west ten feet of the application area. The appropriate change shall be made on the site plan.
3. All of the area to be used for circulation, holding spaces, parking spaces, and all ingress and egress drives shall be surfaced with asphalt, concrete or asphaltic concrete and be maintained in good condition.
4. All lights shall be shielded to reflect or direct light away from adjacent properties. No string-type lighting or banners shall be permitted.
5. Signs shall be limited to that permitted by the zoning ordinance for the "LC" Light Commercial District.
6. No sound projecting devices or loudspeakers shall be used so as to be heard outside of any structure.

7. The self-service car wash facility shall provide not less than four holding and not less than two drying spaces for each car washing stall.
8. All parking areas shall have adequate guards to prevent the extension or overhanging of vehicles beyond property lines or parking spaces.
9. All circulation drives adjacent to public right-of-way shall be provided with adequate guards to prevent vehicles from driving over the adjacent sidewalks.
10. Grades shall be established on the property to prevent the intrusion of surface drainage into the sanitary sewer. This shall include a roof over the car wash bays and the installation of the mud trap at a location under the roof or at a grade satisfactory to the Superintendent of Sewer Maintenance.
11. The area shall be properly policed through daily inspection by the owner or operator to insure proper maintenance and removal of trash or other debris.
12. The applicant shall provide adequate signs to indicate direction of circulation on the property so that customers will comply with the approved plan. This should include striping of the lot to indicate drying spaces and arrows to indicate direction of travel in the holding spaces.
13. Prior to release of this resolution, and within 30 days, the applicant shall record the plat of Kenyon's Korner so that "LC" zoning becomes official for the north portion of this property.
14. All of the above conditions of approval must be complied with within 180 days of the release of the Resolution or the Resolution shall become null and void.

ADOPTED AT WICHITA, KANSAS, this 24th day of November, 1987.



Danny E. Jenkins, President

ATTEST:

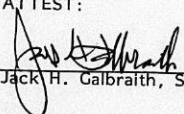

Jack H. Galbraith, Secretary

November 25, 1987

Ray Ellis
4725 Nall Road
Dallas, Texas 75234

Re: BZA 48-87 Exception to permit the establishment of a self-service car wash on the northeast corner of Topeka and Pawnee, Wichita, KS.

Dear Mr. Ellis:

At the regular meeting of the Board of Zoning Appeals on November 24, 1987, your request for an exception was considered. It was the action of the Board to grant your request subject to the following conditions:

1. No structure shall be permitted closer to the north property line than 60 feet as long as property to the north is zoned a residential classification. No structure shall encroach the 35-foot platted setbacks from Topeka and from Pawnee.
2. A six-foot high fence of wood, masonry or architectural tile shall be provided along the north property line to provide protection for the residence to the north from light, noise and blowing debris. Said fence may be reduced in height to three feet within the west ten feet of the application area. The appropriate change shall be made on the site plan.
3. All of the area to be used for circulation, holding spaces, parking spaces, and all ingress and egress drives shall be surfaced with asphalt, concrete or asphaltic concrete and be maintained in good condition.
4. All lights shall be shielded to reflect or direct light away from adjacent properties. No string-type lighting or banners shall be permitted.
5. Signs shall be limited to that permitted by the zoning ordinance for the "LC" Light Commercial District.
6. No sound projecting devices or loudspeakers shall be used so as to be heard outside of any structure.

FILE COPY

November 25, 1987

7. The self-service car wash facility shall provide not less than four holding and not less than two drying spaces for each car washing stall.
8. All parking areas shall have adequate guards to prevent the extension or overhanging of vehicles beyond property lines or parking spaces.
9. All circulation drives adjacent to public right-of-way shall be provided with adequate guards to prevent vehicles from driving over the adjacent sidewalks.
10. Grades shall be established on the property to prevent the intrusion of surface drainage into the sanitary sewer. This shall include a roof over the car wash bays and the installation of the mud trap at a location under the roof or at a grade satisfactory to the Superintendent of Sewer Maintenance.
11. The area shall be properly policed through daily inspection by the owner or operator to insure proper maintenance and removal of trash or other debris.
12. The applicant shall provide adequate signs to indicate direction of circulation on the property so that customers will comply with the approved plan. This should include striping of the lot to indicate drying spaces and arrows to indicate direction of travel in the holding spaces.
13. Prior to release of this resolution, and within 30 days, the applicant shall record the plat of Kenyon's Korner so that "LC" zoning becomes official for the north portion of this property.
14. All of the above conditions of approval must be complied with within 180 days of the release of the Resolution or the Resolution shall become null and void.

The Resolution setting forth the official action of the Board will be released upon compliance with condition 13.

If you have any questions, please call our office.

Sincerely yours,

Louise Olivarez
Assistant Secretary

LO/lw

cc: Monty Robson, Superintendent of Central Inspection (2)
Dale Rea, Deputy City Clerk

THE CITY OF WICHITA

OFFICE OF Citizen Participation

DATE November 19, 1987

TO Louise Olivarez, Principal Planner

FROM Shirley Mast, Administrative Aide III *SM*

SUBJECT BZA 48-87: Northeast corner of
Topeka and Pawnee

On Wednesday, November 18, Mid-South CPO Council 3A considered the captioned case, a request for an exception to permit the establishment of a six-bay self-service car wash on property being replatted as Kenyon's Korner on the northeast corner of Topeka and Pawnee. Council members were provided the Notice of Public Hearing and the MAPD staff comments. After discussion, the Council voted 8-1 to recommend approval of the requested exception subject to the conditions recommended in the MAPD Secretary's report. The member that voted against the motion voiced concern about increased traffic congestion at the Topeka and Pawnee intersection.

The agent, Don C. Moehring II, was present to describe the request and respond to questions. No adjoining property owners or area residents were present concerning the case.

Please provide the Council's recommendation to the Board of Zoning Appeals when case BZA 48-87 is considered at the November 24 meeting.

SM:dm

SECRETARY'S REPORT

CASE NUMBER: BZA 48-87

OWNER/APPLICANT/AGENT: Ray Ellis (applicant)
Don C. Moehring II (agent)

REQUEST: Exception pursuant to Section 28.04.183.4 Code of the City of Wichita to permit the establishment of a self-service car wash.

CURRENT ZONING: Partially zoned "LC" Light Commercial & the balance approved for "LC" Light Commercial. subject to replatting.

SITE SIZE: 143 feet by 155 feet

LOCATION: On the northeast corner of Topeka and Pawnee.

PROPOSED USE: Six-bay self-service car wash.

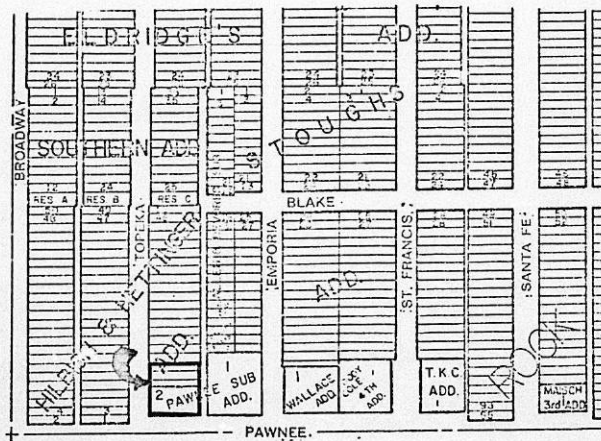

JURISDICTION: The Board has jurisdiction to consider this request under the provisions outlined under Section 2.12.590.C, Code of the City of Wichita. The Board may grant the exception provided the conditions set out in Section 28.04.183.4 can be complied with.

BZA 48-87 SR

BACKGROUND: The applicant is requesting an exception to permit the establishment of a six-bay self-service car wash on property being replatted as Kenyon's Korner and located on the northeast corner of Topeka and Pawnee. Since Topeka is one-way southbound and Pawnee contains a raised medial all the way from Topeka to Emporia, access to this site will be limited to westbound Pawnee traffic and southbound Topeka traffic. Both streets are designated arterials. The proposed site plan has been approved by the Traffic Engineer's office as to driveway locations and parking layout. There is adequate land area (22,165 square feet) to permit six bays at 3,500 square feet per bay minimum.

The screening requirements provide for a reduction in fence height within a required front yard setback, however, since the residence to the north is only 25 to 30 feet back from the sidewalk, the screening fence along the north line should continue at a minimum six-foot height up to the west ten feet of the application lot where it shall then taper to three feet in height.

ADJACENT ZONING AND LAND USE:

NORTH	A	Single-family houses
SOUTH	C (in DP-43)	Shopping center
EAST	LC	Undeveloped
WEST	A	Single-family houses

RECOMMENDATION: Should the Board determine that the proposed use is appropriate at this location, then it is recommended that the exception be approved subject to the following conditions:

1. No structure shall be permitted closer to the north property line than 60 feet as long as property to the north is zoned a residential classification. No structure shall encroach the 35-foot platted setbacks from Topeka and from Pawnee.
2. A six-foot high fence of wood, masonry or architectural tile shall be provided along the north property line to provide protection for the residence to the north from light, noise and blowing debris. Said fence may be reduced in height to three feet within the west ten feet of the application area. The appropriate change shall be made on the site plan.
3. All of the area to be used for circulation, holding spaces, parking spaces, and all ingress and egress drives shall be surfaced with asphalt, concrete or asphaltic concrete and be maintained in good condition.
4. All lights shall be shielded to reflect or direct light away from adjacent properties. No string-type lighting or banners shall be permitted.
5. Signs shall be limited to that permitted by the zoning ordinance for the "LC" Light Commercial District.
6. No sound projecting devices or loudspeakers shall be used so as to be heard outside of any structure.
7. The self-service car wash facility shall provide not less than four holding and not less than two drying spaces for each car washing stall.

8. All parking areas shall have adequate guards to prevent the extension or overhanging of vehicles beyond property lines or parking spaces.
9. All circulation drives adjacent to public right-of-way shall be provided with adequate guards to prevent vehicles from driving over the adjacent sidewalks.
10. Grades shall be established on the property to prevent the intrusion of surface drainage into the sanitary sewer. This shall include a roof over the car wash bays and the installation of the mud trap at a location under the roof or at a grade satisfactory to the Superintendent of Sewer Maintenance.
11. The area shall be properly policed through daily inspection by the owner or operator to insure proper maintenance and removal of trash or other debris.
12. The applicant shall provide adequate signs to indicate direction of circulation on the property so that customers will comply with the approved plan. This should include striping of the lot to indicate drying spaces and arrows to indicate direction of travel in the holding spaces.
13. Prior to release of this resolution, and within 30 days, the applicant shall record the plat of Kenyon's Korner so that "LC" zoning becomes official for the north portion of this property.
14. All of the above conditions of approval must be complied with within 180 days of the release of the Resolution or the Resolution shall become null and void.

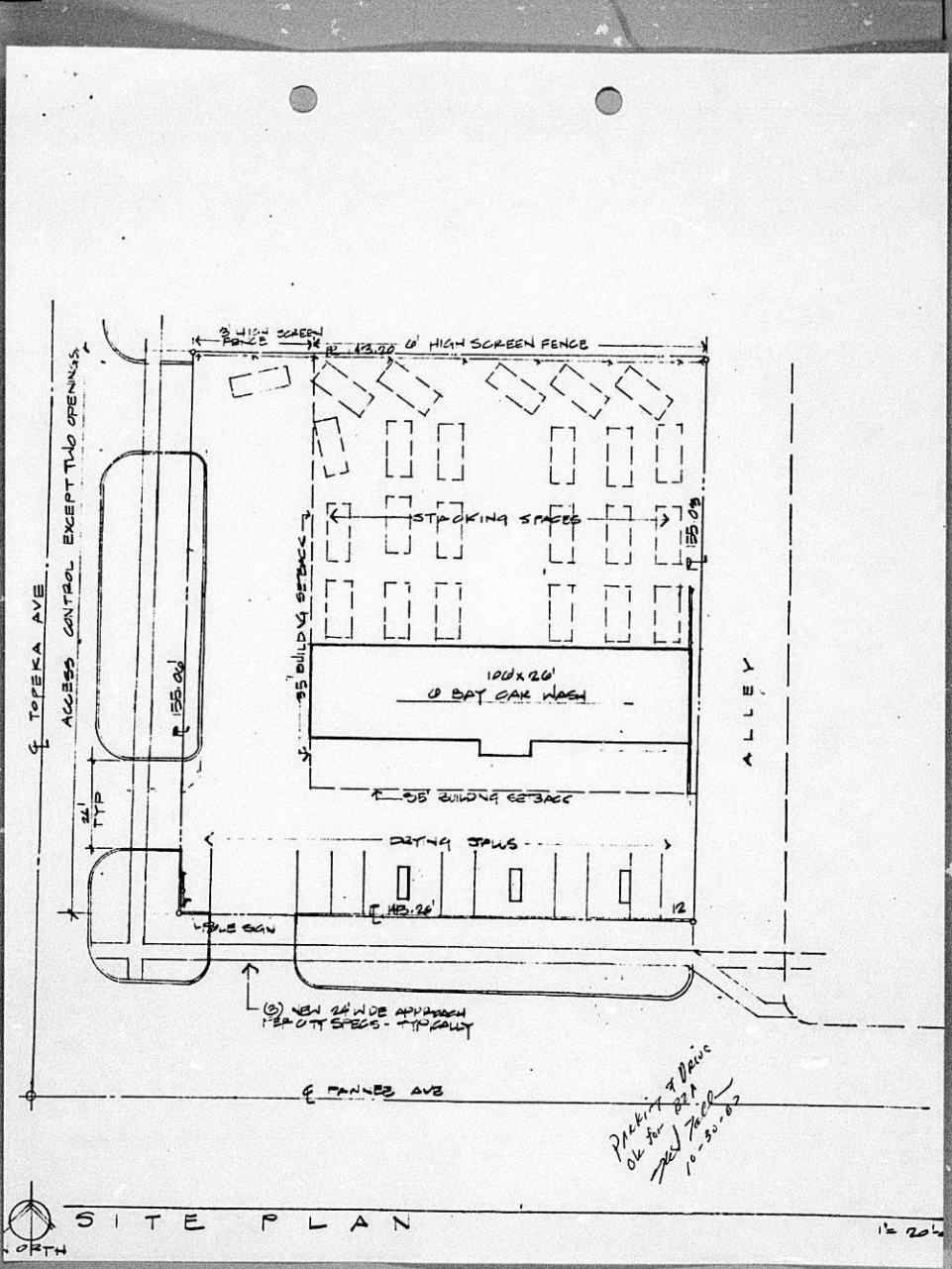

NORTH
SITE PLAN

PARKING 7 DAYS
OK for 22' A
7/21/78
10-30-82

1/2" = 20'

BZA CASE NO. 48-87

<u>2</u>	NOTICES SENT TO APPLICANT/AGENT
<u>14</u>	LEGAL ADVERTISEMENT SENT TO MAPC & BZA
<u>1</u>	NOTICES SENT TO CPO
<u>5</u>	NOTICES SENT TO BZA
<u>2</u>	NOTICES SENT TO CITY MANAGER AND CITY COUNCIL REPRESENTATIVE TO DISTRICT
<u>18</u>	NOTICES SENT TO ADJOINING PROPERTY OWNERS
<u>28</u>	TOTAL NOTICES SENT <u>10/30/87</u>

BOARD OF ZONING APPEALS
 Tenth Floor - City Hall
 455 North Main, Wichita, Kansas 67202

October 30, 1987

NOTICE OF PUBLIC HEARING:

CASE NO. BZA 48-87

As required by law, all property owners of record within 200 feet of a property to be considered for an exception or variance by the Board of Zoning Appeals are to be notified of the public hearing. An application has been filed by Ray Ellis requesting an exception.

Pursuant to Section 2.12.590.C, of the Code of the City of Wichita, the applicant is requesting an exception to permit the establishment of a self-service car wash on property partially zoned the "LC" Light Commercial District and the balance approved for the "LC" Light Commercial District. A legal description of the applicant's property is as follows:

Lot 2, Pawnee Sub Addition and Lots 10, 12 and 14 on Topeka Avenue in Hilbish and Hettinger's Addition, Wichita, Kansas (being replatted as Lot 1, Block A, Kenyon's Korner, an Addition to Wichita, Sedgwick County, Kansas). Generally located on the northeast corner of Topeka and Pawnee.

This application has been assigned Case No. BZA 48-87. It will be considered by the Board of Zoning Appeals on Tuesday, November 24, 1987 at 1:30 p.m. in the Board Room, First Floor of City Hall, 455 North Main Street, Wichita, Kansas. If you have no interest in or objections to the requested exception, you have no obligation to appear or comment. If you desire to appear at the Board meeting, you are invited to do so either in person or by agent or attorney.

If you have any questions about the application, please feel free to call the Wichita-Sedgwick County Metropolitan Area Planning Department at 268-4421.

NOTE: We have been advised by the Citizen Participation Organization staff that CPO Mid-South Neighborhood Council "3A" will consider this case at their meeting to be held on Wednesday, November 18, 1987, at 7 p.m., in the Linwood Community Center, 1901 South Kansas. Additional information regarding this CPO meeting may be obtained by calling the CPO office at 268-4516.

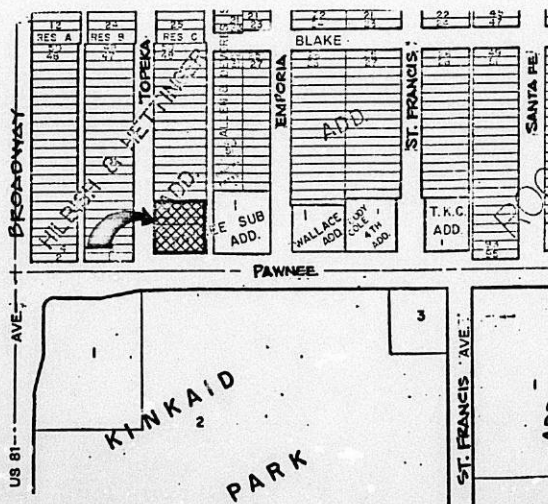

(_____) Published in The Daily Record, October 30, 1987

OFFICIAL NOTICE

NOTICE IS HEREBY given that on the 24th day of November, 1987, the Board of Zoning Appeals of the City of Wichita, Kansas, in the Board Room, First Floor, City Hall, 455 North Main, Wichita, Kansas will consider the following applications beginning at 1:30 p.m.

1. Case No. BZA 44-87 - Frazier Construction Company, P. O. Box 17164, Wichita, KS 67217, pursuant to Section 2.12.590.B, Code of the City of Wichita, requests a variance to delete the screening requirement along the east and south property lines on property zoned the "OC" Office Commercial District and legally described as follows:

Lots 39, 40, 41, 42, 43, 44, 45, and the north 17 feet of Lot 46, on Main Street, in North Main Street 2nd Addition to Wichita, Sedgwick County, Kansas. Generally located on the east side of Main Street in an area north of 9th Street (1020 North Main).

2. Case No. BZA 45-87 - Mr. & Mrs. Jeffery Harp, 1142 N. Main, Wichita, Kansas 67203, pursuant to Section 2.12.590.B, Code of the City of Wichita, requests a variance to reduce the required front yard setback from 20 feet to 15 feet on property zoned the "B" Multiple Family Dwelling District and legally described as follows:

Lot 3, Midtown 2nd Addition to Wichita, Sedgwick County, Kansas. Generally located on the east side of Main Street in an area south of 11th Street (1142 N. Main).

3. Case No. BZA 46-87 - James and Joan Schmeidler, 2601 S. Ellis, Wichita, Kansas 67216, pursuant to Section 2.12.590.B, Code of the City of Wichita, requests a variance to reduce the rear yard setback from 20 feet to 10 feet on property zoned the "AA" One-family Dwelling District and legally described as follows:

Lot 22, Block 1, Murray's Addition to Wichita, Sedgwick County, Kansas. Generally located on the southwest corner of Ellis and Marion (2601 S. Ellis).

4. Case No. BZA 47-87 - Bishop Carroll High School, 8101 W. Central, Wichita, Kansas 67212, pursuant to Section 2.12.590.B, Code of the City of Wichita, requests a variance to increase the size of a bulletin board sign from 25 square feet to 48 square feet on property zoned the "AA" One-family Dwelling District and legally described as follows:

The North 100 feet of the West 100 feet of the East 530 feet of Lot 1, Notre Dame High School Addition, Sedgwick County, Kansas. Generally located on the south side of Central in an area west of Woodchuck (8101 W. Central).

5. Case No. BZA 48-87 - Ray Ellis, 4725 Nall Road, Dallas Texas, 75234, pursuant to Section 2.12.590.C, Code of the City of Wichita, requests an exception to permit the establishment of a self-service car wash on property partially zoned the "LC" Light Commercial District and the balance approved for the "LC" Light Commercial District and legally described as follows:

Lot 2, Pawnee Sub Addition and Lots 10, 12 and 14 on Topeka Avenue in Hilbish and Hettinger's Addition, Wichita, Kansas (being replatted as Lot 1, Block A, Kenyon's Korner, an Addition to Wichita, Sedgwick County, Kansas). Generally located on the northeast corner of Topeka and Pawnee.

As provided in City Ordinances hereinabove described and Section 2.12.560 et. seq., Code of the City of Wichita, Sedgwick County, Kansas, the same will then and there be discussed and considered by the said Board of Zoning Appeals and all persons interested in said matters will be heard at this time concerning their views and wishes in the premises, and any protest against any of the provisions of the exceptions and the variances will be considered by the Board of Zoning Appeals as by law provided.

WITNESS my hand this 29th day of October, 1987.

Jack H. Galbraith, Secretary

BOARD OF ZONING APPEALS
CITY OF WICHITA, KANSAS

CASE NO. 48-87
FILED 10-26-87

11-24-87

APPLICATION FOR EXCEPTION

I. Name of Applicant Ray Ellis
Mailing Address 4725 Na11 Road, Dallas, TX 75234 Phone _____
Name of Authorized Agent Don C. Moehring II
Mailing Address 433 S. Hydraulic, Wichita, KS 67211 Phone 263-8291
Relationship of applicant to property is that of owner
(Owner, Tenant, Lessee, Other)

II. Application is made for an exception as provided in Section 2.12.590.C, Code of the City of Wichita, Kansas, to permit the establishment of self-service car wash

on property ^{*partially*} zoned "LC" *and the balance appropos for "LC"*
located Northeast corner of Topeka and Pawnee
and legally described as: Lot 1, Block A, Kenyon's Korner, an Addition to Wichita, Sedgwick County, Kansas

Lot 2, Furness Sub Addition and lots 10, 12, and 14 on Topeka Avenue in Hilbich and Hattinger's Addition, Wichita, Kansas (being platted as lot 1, Block A, Kenyon's Korner, an Addition to Wichita, Sedgwick County, Kansas). (plat to WCC 11-10-87 tentatively w/ 1st reading of ordinance)

- III. The applicant herein, or his authorized agent, acknowledges:
- a. That he has received an instruction sheet concerning the filing and hearing of this matter; *11-17-87 second reading of LC 11-20 publication of LC*
 - b. That he has been advised of the fee requirements established by Section 2.12.580 of the Code of the City of Wichita (Ordinance No. 39-285); and that the appropriate fee is herewith tendered;
 - c. That he has been advised of his right to bring action in the District Court of Sedgwick County to appeal the decision of the Board.
 - d. That all documents are attached hereto as noted in paragraphs 2, 3, and 4 of the instructions. *plat as necessary*

Applicant *Ray Ellis*
Ray Ellis
Authorized Agent *Don C. Moehring II*
Don C. Moehring II

OFFICE USE ONLY: Received in Office of Secretary, Board of Zoning Appeals, 3:30 (a.m./p.m.), 10-26, 1987, together with appropriate fee of \$400.

Signed *Barbara Harris* CPO 3A
11-18
N A S C in 6743 E LC W A 5545C

WILL FORM
SCHEDULE A

1 OFFICE FILE NUMBER	2 POLICY NUMBER	3 DATE OF POLICY	4 AMOUNT OF INSURANCE
	17 035 04 46488	6-30-87 @ 12:30 P.M.	\$28,000.00

1. Name of Insured:

Ray, Lila

2. The estate or interest in the land described herein and which is covered by this policy is:
Fee simple

3. The estate or interest referred to herein is at Date of Policy, vested in the insured.

4. The land herein described is encumbered by the following mortgage or trust deed, and assignments:

and the mortgages or trust deeds, if any, shown in Schedule B hereof.

5. The land referred to in this policy is described as follows:

**Lots 10, 12 and 14, on Topeka Avenue, in Hilbish and Hattinger's
Addition to Wichita, Kansas, Sedgwick County, Kansas.**

This policy valid only if Schedule B is attached.

FORM 3214 R. 7/79

OWNER'S FORM**SCHEDULE A**

1 OFFICE FILE NUMBER	2 POLICY NUMBER	3 DATE OF POLICY	4 AMOUNT OF INSURANCE
	17 035 04 42476	6-23-87 @ 8:00 A.M.	\$103,000.00

1. Name of Insured:

Ray Ellis

2. The estate or interest in the land described herein and which is covered by this policy is:
Fee simple

3. The estate or interest referred to herein is at Date of Policy vested in the insured.

4. The land herein described is encumbered by the following mortgage or trust deed, and assignments:

None.

and the mortgages or trust deeds, if any, shown in Schedule B hereof.

5. The land referred to in this policy is described as follows:

Lots 1 and 2, in Pawnee Sub Addition, Wichita, Sedgwick County, Kansas.

This policy valid only if Schedule B is attached.

FORM 3214 R. 7/79

OWNERSHIP LIST

Lot	Addition	Property Description
Lot 1	Pawnee Sub	✓ Retail Buildings, Inc. P.O. Box 20482 Oklahoma City, OK 73156
Lot 2	"	✓ Ray Ellis 4725 Nall Road Dallas, Tx 75234
Lots 10, 12 and 14	Hilbish and Hettinger's Addition, on Topeka	✓ Mary V. Lathrom Seyburn L. Lathrom Jr. c/o Gayle M. Lathrom 2354 S. Topeka Wichita, KS 67211
Lots 16 & 18	"	✓ Charles M. Aiken Mary J. Aiken 2342 S. Topeka Wichita, KS 67211
Lots 20 & 22	"	Viola M. Reneau Address Unknown
Lots 24 & 26	"	✓ Bernice F. Kizzire 2330 S. Topeka Wichita, KS 67211
Lots 28 & 30	"	✓ Sheryl A. Bussell #6 E. Jackson Iola, KS 66749
Lots 32 & 34	"	✓ K. P. Cutsinger Laviella W. Cutsinger 2322 S. Topeka Wichita, KS 67211
The South 12 feet of Lot 1	"	City of Wichita 435 N. Main Wichita, KS 67202
Lot 1, except the South 12 feet and all of Lots 3, 5 and 7	"	✓ Seyburn Lathrom Gayle M. Lathrom c/o Gayle M. Lathrom 2353 S. Topeka Wichita, KS 67211
Lots 9 & 11	"	✓ Seyburn Lathrom c/o Gayle M. Lathrom 2353 S. Topeka Wichita, KS 67233
Lots 13 & 15	"	Same As Above
Lots 17 & 19	"	✓ Joel Associates 940 N. Tyler Rd. Wichita, KS 67212

*Application
as
Kearney
Kearney*

*Norma at density
abstract with 10-24
that Ray Ellis
now owns.
See copy of title
policy attached.*

same as

Dys

Lot	Addition	Property Owner
Lots 21 & 23	Hilbish and Hettinger's Addition, on Topeka	✓ Frank Harold LaFont Margaret LaFont 1634 Woodland Wichita, KS 67203
Lots 25 & 27	"	✓ Beverly June Kennedy 2323 S. Topeka Wichita, KS 67211
Lots 29 & 31	"	✓ Q. E. Barnard Jr. 2321 S. Topeka Wichita, KS 67211
Lot 33	"	✓ Allen George Harding Cleo B. Harding 2317 S. Topeka Wichita, KS 67211
The West 87 feet of Lots 41 & 43	Allen and DeVore's Addition, on Emporia	✓ James D. Whittle Barbara J. Whittle 2131 S. Pattie Wichita, KS 67211
The West 87 feet of Lots 45 & 47	"	✓ Evelyn Zinn Willis 2323 S. Emporia Wichita, KS 67211
The West 87 feet of Lots 49 & 51	"	✓ Clem A. Alcaraz Sandra L. Alcaraz 2327 S. Emporia Wichita, KS 67211 <i>Added by no address</i>
The West 87 feet of Lots 1 & 3	Daugherty's Addition, on Emporia	✓ Madonna E. Saunders 603 Drury Lane Wichita, KS 67207 Patricia Jean Johnson Address Unknown
The West 87 feet of Lots 5 & 7	"	✓ Grace E. Boyd 2337 S. Emporia Wichita, KS 67211
Lots 41 & 43	Stough's Addition, on Emporia	✓ Evelyn Zinn Willis 2323 S. Emporia Wichita, KS 67211 <i>dup</i>
Lots 45 & 47	"	✓ Richard Lynn Snook Cheryl Sue Snook 236 N. Glen 2327 S. Emporia Wichita, KS 67207
Lots 49 & 51	"	✓ Madonna E. Saunders 603 Drury Lane Wichita, KS 67207 and Patricia Jean Johnson Address Unknown <i>dup</i>
Lots 53 & 55	"	✓ Grace E. Boyd 2337 S. Emporia Wichita, KS 67211 <i>dup</i>

<u>Lot</u>	<u>Block</u>	<u>Addition</u>	<u>Property Owner</u>
Lots 1 & 2	Block A	Kinkaid Park	✓ W. A. Michaelis Jr. 211 N. Broadway Wichita, KS 67202

We hereby certify the foregoing to be a true and correct list of the property owners of the hereinbefore described lots within a 200 foot radius of:

Lots 14, 16 and 18, on Topeka Avenue, Hilbish and Hettinger's Addition to Wichita, Kansas, Sedgwick County, Kansas.

AND
Lot 2, Pawnee Sub Addition, Wichita, Sedgwick County, Kansas.

as shown by the last deed of record on file in the Office of the Register of Deeds, Sedgwick County, Kansas, on the 16th day of October, 1987, at 7:00 o'clock A.M.

THE SECURITY ABSTRACT AND TITLE COMPANY, INC.

Mary Stable

By
Sr. Vice-President

Order No. 387238
nj

BOARD OF ZONING APPEALS
 Tenth Floor - City Hall
 455 North Main, Wichita, Kansas 67202

October 30, 1987

NOTICE OF PUBLIC HEARING:

CASE NO. BZA 48-87

As required by law, all property owners of record within 200 feet of a property to be considered for an exception or variance by the Board of Zoning Appeals are to be notified of the public hearing. An application has been filed by Ray Ellis requesting an exception.

Pursuant to Section 2.12.590.C, of the Code of the City of Wichita, the applicant is requesting an exception to permit the establishment of a self-service car wash on property partially zoned the "LC" Light Commercial District and the balance approved for the "LC" Light Commercial District. A legal description of the applicant's property is as follows:

Lot 2, Pawnee Sub Addition and Lots 10, 12 and 14 on Topeka Avenue in Hilbish and Hettinger's Addition, Wichita, Kansas (being replatted as Lot 1, Block A, Kenyon's Korner, an Addition to Wichita, Sedgwick County, Kansas). Generally located on the northeast corner of Topeka and Pawnee.

This application has been assigned Case No. BZA 48-87. It will be considered by the Board of Zoning Appeals on Tuesday, November 24, 1987 at 1:30 p.m. in the Board Room, First Floor of City Hall, 455 North Main Street, Wichita, Kansas. If you have no interest in or objections to the requested exception, you have no obligation to appear or comment. If you desire to appear at the Board meeting, you are invited to do so either in person or by agent or attorney.

If you have any questions about the application, please feel free to call the Wichita-Sedgwick County Metropolitan Area Planning Department at 268-4421.

NOTE: We have been advised by the Citizen Participation Organization staff that CPO Mid-South Neighborhood Council "3A" will consider this case at their meeting to be held on Wednesday, November 18, 1987, at 7 p.m., in the Linwood Community Center, 1901 South Kansas. Additional information regarding this CPO meeting may be obtained by calling the CPO office at 268-4516.

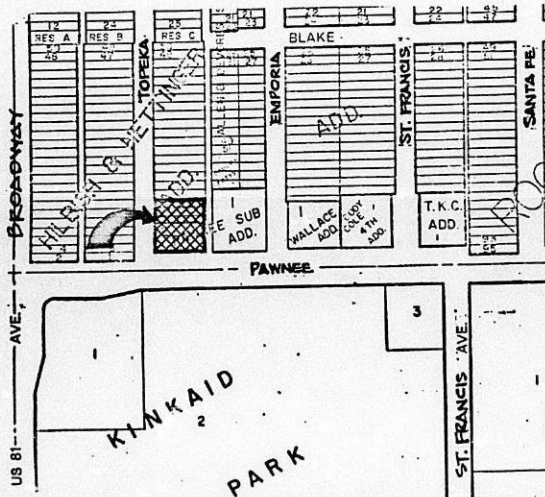

BOARD OF ZONING APPEALS
Tenth Floor - City Hall
455 North Main, Wichita, Kansas 67202

October 30, 1987

NOTICE OF PUBLIC HEARING:

CASE NO. BZA 48-87

As required by law, all property owners of record within 200 feet of a property to be considered for an exception or variance by the Board of Zoning Appeals are to be notified of the public hearing. An application has been filed by Ray Ellis requesting an exception.

Pursuant to Section 2.12.590.C, of the Code of the City of Wichita, the applicant is requesting an exception to permit the establishment of a self-service car wash on property partially zoned the "LC" Light Commercial District and the balance approved for the "LC" Light Commercial District. A legal description of the applicant's property is as follows:

Lot 2, Pawnee Sub Addition and Lots 10, 12 and 14 on Topeka Avenue in Hilbish and Hettinger's Addition, Wichita, Kansas (being replatted as Lot 1, Block A, Kenyon's Korner, an Addition to Wichita, Sedgwick County, Kansas). Generally located on the northeast corner of Topeka and Pawnee.

This application has been assigned Case No. BZA 48-87. It will be considered by the Board of Zoning Appeals on Tuesday, November 24, 1987 at 1:30 p.m. in the Board Room, First Floor of City Hall, 455 North Main Street, Wichita, Kansas. If you have no interest in or objections to the requested exception, you have no obligation to appear or comment. If you desire to appear at the Board meeting, you are invited to do so either in person or by agent or attorney.

If you have any questions about the application, please feel free to call the Wichita-Sedgwick County Metropolitan Area Planning Department at 268-4421.

NOTE: We have been advised by the Citizen Participation Organization staff that CPO Mid-South Neighborhood Council "3A" will consider this case at their meeting to be held on Wednesday, November 18, 1987, at 7 p.m., in the Linwood Community Center, 1901 South Kansas. Additional information regarding this CPO meeting may be obtained by calling the CPO office at 268-4516.

19	20	21	22	23	24	25	26	27	28	29	30	31	32	33	34	35	36	37	38	39	40	41	42	43	44	45	46	47	48	49	50	51	52	53	54	55	56	57	58	59	60	61	62	63	64	65	66	67	68	69	70	71	72	73	74	75	76	77	78	79	80	81	82	83	84	85	86	87	88	89	90	91	92	93	94	95	96	97	98	99	100																																																																																																																																																																																																																																																																																																																																																																																																																																																																																																																																																																																																																																								
RES A	RES B	RES C	RES D	RES E	RES F	RES G	RES H	RES I	RES J	RES K	RES L	RES M	RES N	RES O	RES P	RES Q	RES R	RES S	RES T	RES U	RES V	RES W	RES X	RES Y	RES Z	RES AA	RES AB	RES AC	RES AD	RES AE	RES AF	RES AG	RES AH	RES AI	RES AJ	RES AK	RES AL	RES AM	RES AN	RES AO	RES AP	RES AQ	RES AR	RES AS	RES AT	RES AU	RES AV	RES AW	RES AX	RES AY	RES AZ	RES BA	RES BB	RES BC	RES BD	RES BE	RES BF	RES BG	RES BH	RES BI	RES BJ	RES BK	RES BL	RES BM	RES BN	RES BO	RES BP	RES BQ	RES BR	RES BS	RES BT	RES BU	RES BV	RES BW	RES BX	RES BY	RES BZ	RES CA	RES CB	RES CC	RES CD	RES CE	RES CF	RES CG	RES CH	RES CI	RES CJ	RES CK	RES CL	RES CM	RES CN	RES CO	RES CP	RES CQ	RES CR	RES CS	RES CT	RES CU	RES CV	RES CW	RES CX	RES CY	RES CZ	RES DA	RES DB	RES DC	RES DD	RES DE	RES DF	RES DG	RES DH	RES DI	RES DJ	RES DK	RES DL	RES DM	RES DN	RES DO	RES DP	RES DQ	RES DR	RES DS	RES DT	RES DU	RES DV	RES DW	RES DX	RES DY	RES DZ	RES EA	RES EB	RES EC	RES ED	RES EE	RES EF	RES EG	RES EH	RES EI	RES EJ	RES EK	RES EL	RES EM	RES EN	RES EO	RES EP	RES EQ	RES ER	RES ES	RES ET	RES EU	RES EV	RES EW	RES EX	RES EY	RES EZ	RES FA	RES FB	RES FC	RES FD	RES FE	RES FF	RES FG	RES FH	RES FI	RES FJ	RES FK	RES FL	RES FM	RES FN	RES FO	RES FP	RES FQ	RES FR	RES FS	RES FT	RES FU	RES FV	RES FW	RES FX	RES FY	RES FZ	RES GA	RES GB	RES GC	RES GD	RES GE	RES GF	RES GG	RES GH	RES GI	RES GJ	RES GK	RES GL	RES GM	RES GN	RES GO	RES GP	RES GQ	RES GR	RES GS	RES GT	RES GU	RES GV	RES GW	RES GX	RES GY	RES GZ	RES HA	RES HB	RES HC	RES HD	RES HE	RES HF	RES HG	RES HH	RES HI	RES HJ	RES HK	RES HL	RES HM	RES HN	RES HO	RES HP	RES HQ	RES HR	RES HS	RES HT	RES HU	RES HV	RES HW	RES HX	RES HY	RES HZ	RES IA	RES IB	RES IC	RES ID	RES IE	RES IF	RES IG	RES IH	RES II	RES IJ	RES IK	RES IL	RES IM	RES IN	RES IO	RES IP	RES IQ	RES IR	RES IS	RES IT	RES IU	RES IV	RES IW	RES IX	RES IY	RES IZ	RES JA	RES JB	RES JC	RES JD	RES JE	RES JF	RES JG	RES JH	RES JI	RES JJ	RES JK	RES JL	RES JM	RES JN	RES JO	RES JP	RES JQ	RES JR	RES JS	RES JT	RES JU	RES JV	RES JW	RES JX	RES JY	RES JZ	RES KA	RES KB	RES KC	RES KD	RES KE	RES KF	RES KG	RES KH	RES KI	RES KJ	RES KK	RES KL	RES KM	RES KN	RES KO	RES KP	RES KQ	RES KR	RES KS	RES KT	RES KU	RES KV	RES KW	RES KX	RES KY	RES KZ	RES LA	RES LB	RES LC	RES LD	RES LE	RES LF	RES LG	RES LH	RES LI	RES LJ	RES LK	RES LL	RES LM	RES LN	RES LO	RES LP	RES LQ	RES LR	RES LS	RES LT	RES LU	RES LV	RES LW	RES LX	RES LY	RES LZ	RES MA	RES MB	RES MC	RES MD	RES ME	RES MF	RES MG	RES MH	RES MI	RES MJ	RES MK	RES ML	RES MM	RES MN	RES MO	RES MP	RES MQ	RES MR	RES MS	RES MT	RES MU	RES MV	RES MW	RES MX	RES MY	RES MZ	RES NA	RES NB	RES NC	RES ND	RES NE	RES NF	RES NG	RES NH	RES NI	RES NJ	RES NK	RES NL	RES NM	RES NN	RES NO	RES NP	RES NQ	RES NR	RES NS	RES NT	RES NU	RES NV	RES NW	RES NX	RES NY	RES NZ	RES OA	RES OB	RES OC	RES OD	RES OE	RES OF	RES OG	RES OH	RES OI	RES OJ	RES OK	RES OL	RES OM	RES ON	RES OO	RES OP	RES OQ	RES OR	RES OS	RES OT	RES OU	RES OV	RES OW	RES OX	RES OY	RES OZ	RES PA	RES PB	RES PC	RES PD	RES PE	RES PF	RES PG	RES PH	RES PI	RES PJ	RES PK	RES PL	RES PM	RES PN	RES PO	RES PP	RES PQ	RES PR	RES PS	RES PT	RES PU	RES PV	RES PW	RES PX	RES PY	RES PZ	RES QA	RES QB	RES QC	RES QD	RES QE	RES QF	RES QG	RES QH	RES QI	RES QJ	RES QK	RES QL	RES QM	RES QN	RES QO	RES QP	RES QQ	RES QR	RES QS	RES QT	RES QU	RES QV	RES QW	RES QX	RES QY	RES QZ	RES RA	RES RB	RES RC	RES RD	RES RE	RES RF	RES RG	RES RH	RES RI	RES RJ	RES RK	RES RL	RES RM	RES RN	RES RO	RES RP	RES RQ	RES RR	RES RS	RES RT	RES RU	RES RV	RES RW	RES RX	RES RY	RES RZ	RES SA	RES SB	RES SC	RES SD	RES SE	RES SF	RES SG	RES SH	RES SI	RES SJ	RES SK	RES SL	RES SM	RES SN	RES SO	RES SP	RES SQ	RES SR	RES SS	RES ST	RES SU	RES SV	RES SW	RES SX	RES SY	RES SZ	RES TA	RES TB	RES TC	RES TD	RES TE	RES TF	RES TG	RES TH	RES TI	RES TJ	RES TK	RES TL	RES TM	RES TN	RES TO	RES TP	RES TQ	RES TR	RES TS	RES TT	RES TU	RES TV	RES TW	RES TX	RES TY	RES TZ	RES UA	RES UB	RES UC	RES UD	RES UE	RES UF	RES UG	RES UH	RES UI	RES UJ	RES UK	RES UL	RES UM	RES UN	RES UO	RES UP	RES UQ	RES UR	RES US	RES UT	RES UY	RES UZ	RES VA	RES VB	RES VC	RES VD	RES VE	RES VF	RES VG	RES VH	RES VI	RES VJ	RES VK	RES VL	RES VM	RES VN	RES VO	RES VP	RES VQ	RES VR	RES VS	RES VT	RES VU	RES VV	RES VW	RES VX	RES VY	RES VZ	RES WA	RES WB	RES WC	RES WD	RES WE	RES WF	RES WG	RES WH	RES WI	RES WJ	RES WK	RES WL	RES WM	RES WN	RES WO	RES WP	RES WQ	RES WR	RES WS	RES WT	RES WU	RES WV	RES WW	RES WX	RES WY	RES WZ	RES XA	RES XB	RES XC	RES XD	RES XE	RES XF	RES XG	RES XH	RES XI	RES XJ	RES XK	RES XL	RES XM	RES XN	RES XO	RES XP	RES XQ	RES XR	RES XS	RES XT	RES XU	RES XV	RES XW	RES XX	RES XY	RES XZ	RES YA	RES YB	RES YC	RES YD	RES YE	RES YF	RES YG	RES YH	RES YI	RES YJ	RES YK	RES YL	RES YM	RES YN	RES YO	RES YP	RES YQ	RES YR	RES YS	RES YT	RES YU	RES YV	RES YW	RES YX	RES YY	RES YZ	RES ZA	RES ZB	RES ZC	RES ZD	RES ZE	RES ZF	RES ZG	RES ZH	RES ZI	RES ZJ	RES ZK	RES ZL	RES ZM	RES ZN	RES ZO	RES ZP	RES ZQ	RES ZR	RES ZS	RES ZT	RES ZU	RES ZV	RES ZW	RES ZX	RES ZY	RES ZZ

WICHITA - SEDGWICK COUNTY
W S C
BOARD OF ZONING APPEALS
CITY HALL - TENTH FLOOR
455 NORTH MAIN STREET
WICHITA, KANSAS 67202

PRESORTED
FIRST-CLASS

RECEIVED
NOV 02 1987
METROPOLITAN PLANNING
ROUTE Clem-A. Alcaraz
 Sandra L. Alcaraz
2327 S. Emporia
Wichita, KS 67211

WICHITA
OCT 30 1987
KANSAS
6647431

48-87

ALC 27 10312551 10/31/87
ALCARAZ 'SANDY
RETURN TO SENDER
MOVED LEFT NO ADDRESS

MICROFILMED
FROM THE BEST
AVAILABLE COPY

FORM 29-021 PAYMENT NOTICE
 City of Wichita

Bldg.	Use of Str.	Code Bks	Copies
Elec	Elev. Insp.	Hsc Moving	Lic.
Mech	Boiler Insp.	Pav. Cuts	Cert.
Plbg	Exam Fees	Sewer	Elev.
Signs	Plan Rev. (P.W.)	Cement	M.S.P.
	Planning		

DESCRIPTION		AMOUNT
NAME		
ADDRESS		
FUND	DUE DATE	
COMMENTS		
DATE	BY	

WICHITA - SEDGWICK COUNTY

W SC

RECEIVED

NOV 02 1987

BOARD OF ZONING APPEALS
 CITY HALL - TENTH FLOOR
 455 NORTH MAIN STREET
 WICHITA, KANSAS 67202

METROPOLITAN PLANNING
 ROUTE _____

PRESORTED
 FIRST-CLASS



SND 36 02310561 FWD TIME EXPD
 SNOOK
 2327 S EMPORIA
 WICHITA KS 67211-4912
 RETURN TO SENDER

Richard Lynn Snook
 Cheryl Sue Snook
 236 N. Glen
 Wichita, KS 67203

48-87

*

This BZA. Case
Has a Large Drawing
On 35mm Microfilm

Roll # 3