

TRAFFIC ENGINEERING DIVISION APPROVED
 82A 2-74

Date: 12-22-73
 (A) Parking barriers shall be installed at all locations that are adjacent to public property for that vehicles will not park on public property and have a minimum length of 6 feet and a minimum cross section of 4" x 4".
 (B) Stall lines shall be painted and 4" or greater in width.
 (C) Proper ingress and egress signs shall be installed on private property at the entrances and exits of the parking lot.

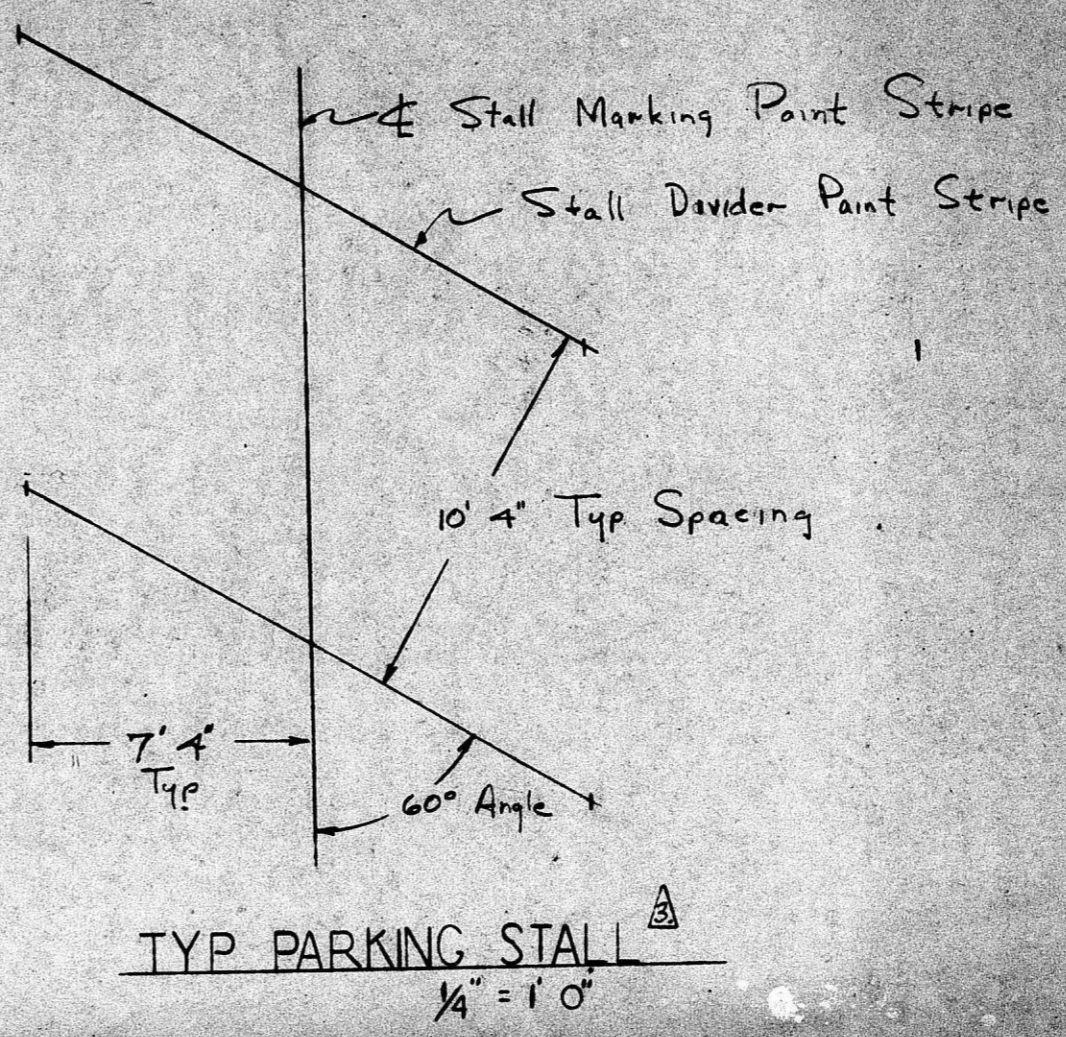
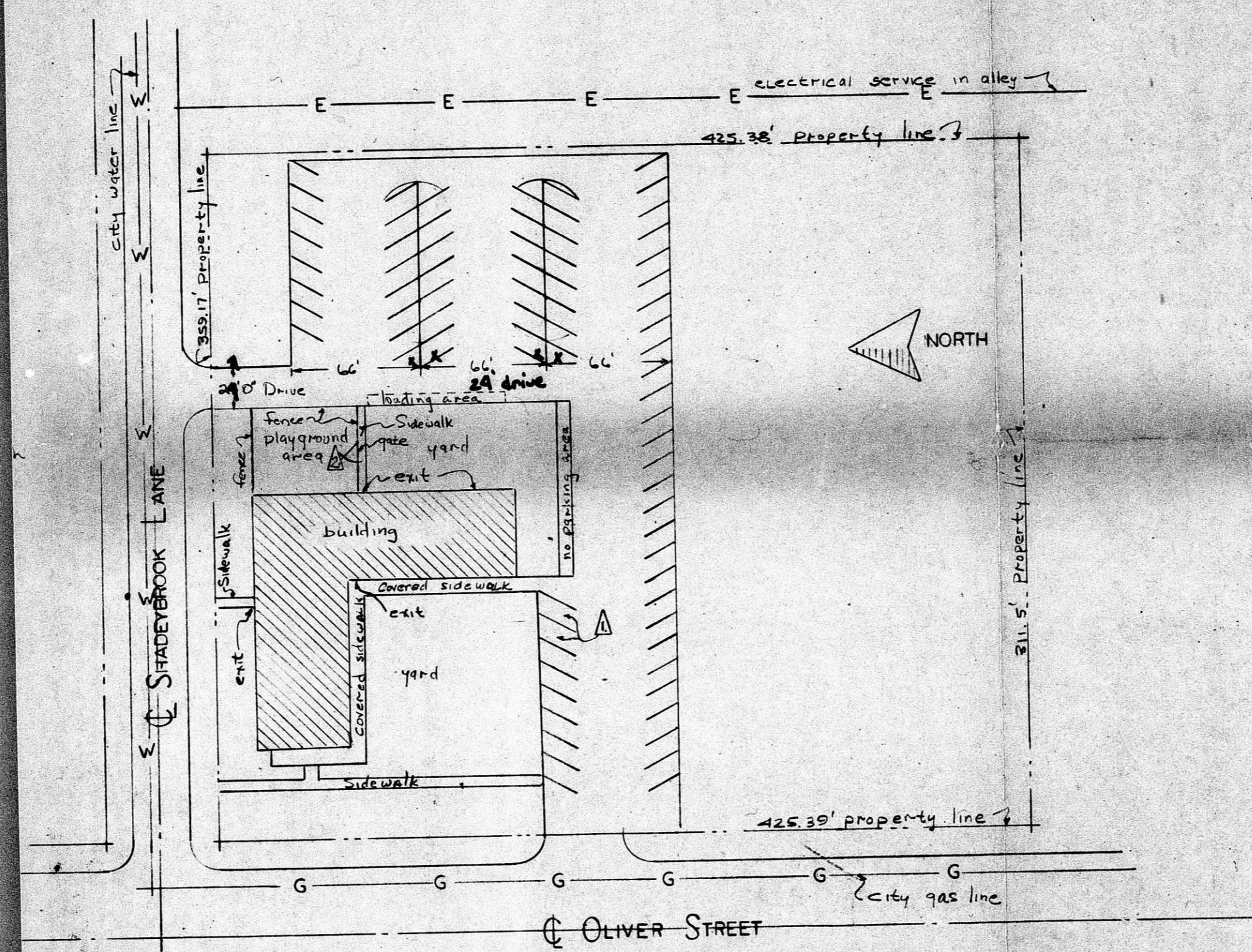

- NOTES:
- ▲ Lot Capacity = 72 Cars, All Stalls Marked With Paint Stripes
 - ▲ Playground Area Measures 52' x 45' + is Completely Fenced with gate onto sidewalk.
 - ▲ Parking Stalls Reserved For Handicapped.

PLOT PLAN
 1" = 50' 0"

UNIVERSITY BAPTIST 82A 2-74
 drawn: Mike O'Rourke 12-22-73

82A 2-74

FILMED FROM THE BEST AVAILABLE COPY

BZA 2-74

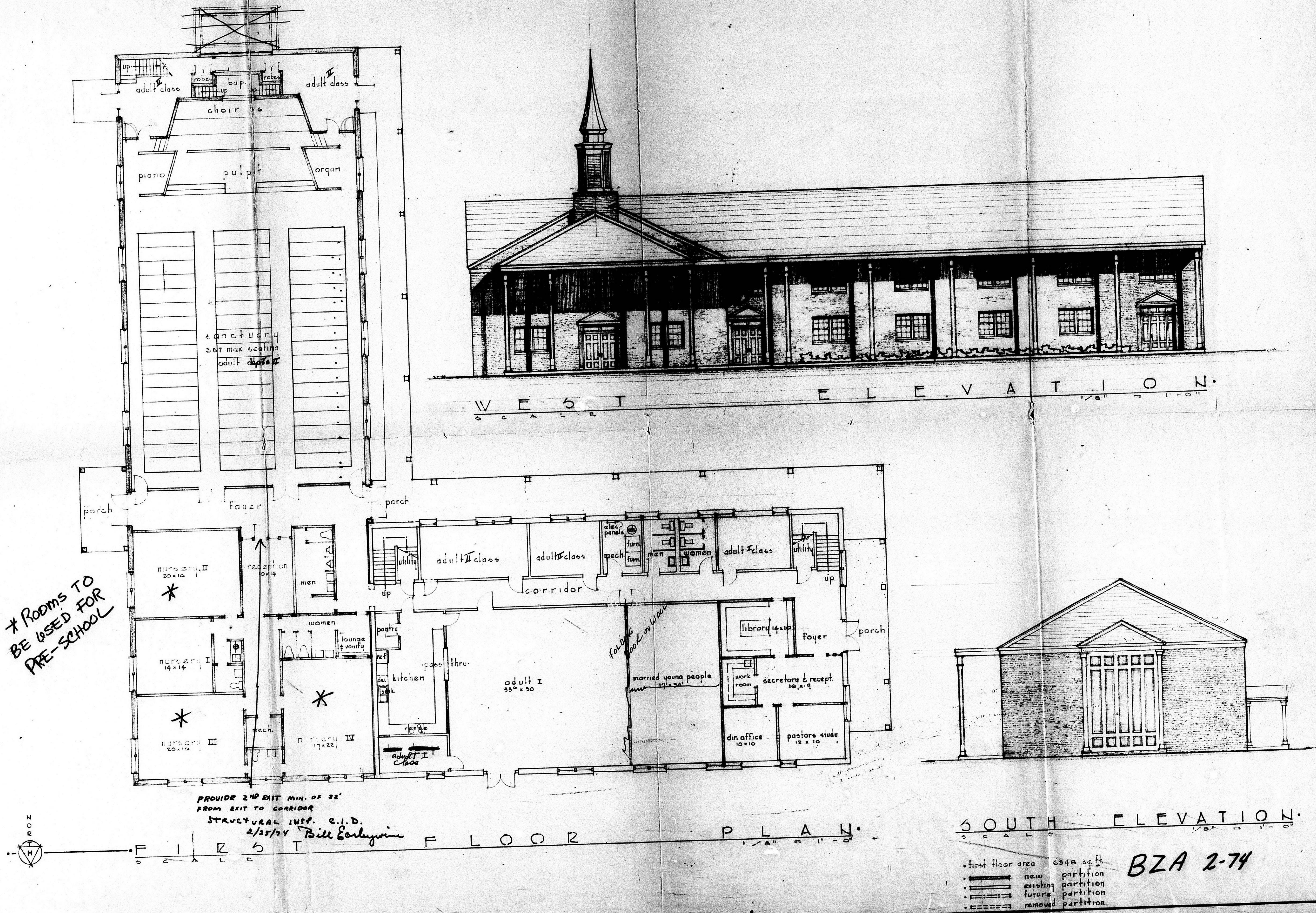

* Rooms TO BE USED FOR PRE-SCHOOL

PROVIDE 2ND EXIT MIN. OF 22' FROM EXIT TO CORRIDOR
STRUCTURAL INSP. c.i.d. 2/25/74 Bill Earlywine

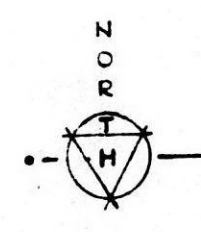

F I R S T F L O O R P L A N

SOUTH ELEVATION

- first floor area 6348 sq. ft.
- new partition
- existing partition
- future partition
- removed partition

BZA 2-74

JAMES H. SAFFELY, AIA ARCHITECT & ASSOCIATES
3000 WEST KELLOGG DRIVE WICHITA, KANSAS
FORM 64-6 9-9-65 SEE DRAWING

UNIVERSITY BAPTIST CHURCH ... WICHITA KANSAS

1

FILMED FROM THE BEST AVAILABLE COPY