

SCALE 1" = 10'

TRAFFIC ENGINEERING DIVISION APPROVED  
*Law B. Kelly*  
 Date: \_\_\_\_\_  
 (A) Parking barriers shall be installed at all locations that are adjacent to public property for those vehicles that are not otherwise authorized to enter or leave a minimum length of 6 feet and a minimum cross section of 4' x 4'.  
 (B) Street lines shall be painted and 4' or greater in width.  
 (C) Proper signs and signs shall be installed on private property of the customer and signs of the parking facility.

BZA 11-74

SCALE 1" = 10'	APPROVED BY	DATE
DRAWN BY	DESIGNED BY	
DEPARTMENT OF PUBLIC WORKS TRAFFIC ENGINEERING DIVISION CITY OF CHICAGO		

FILMED FROM THE BEST AVAILABLE COPY

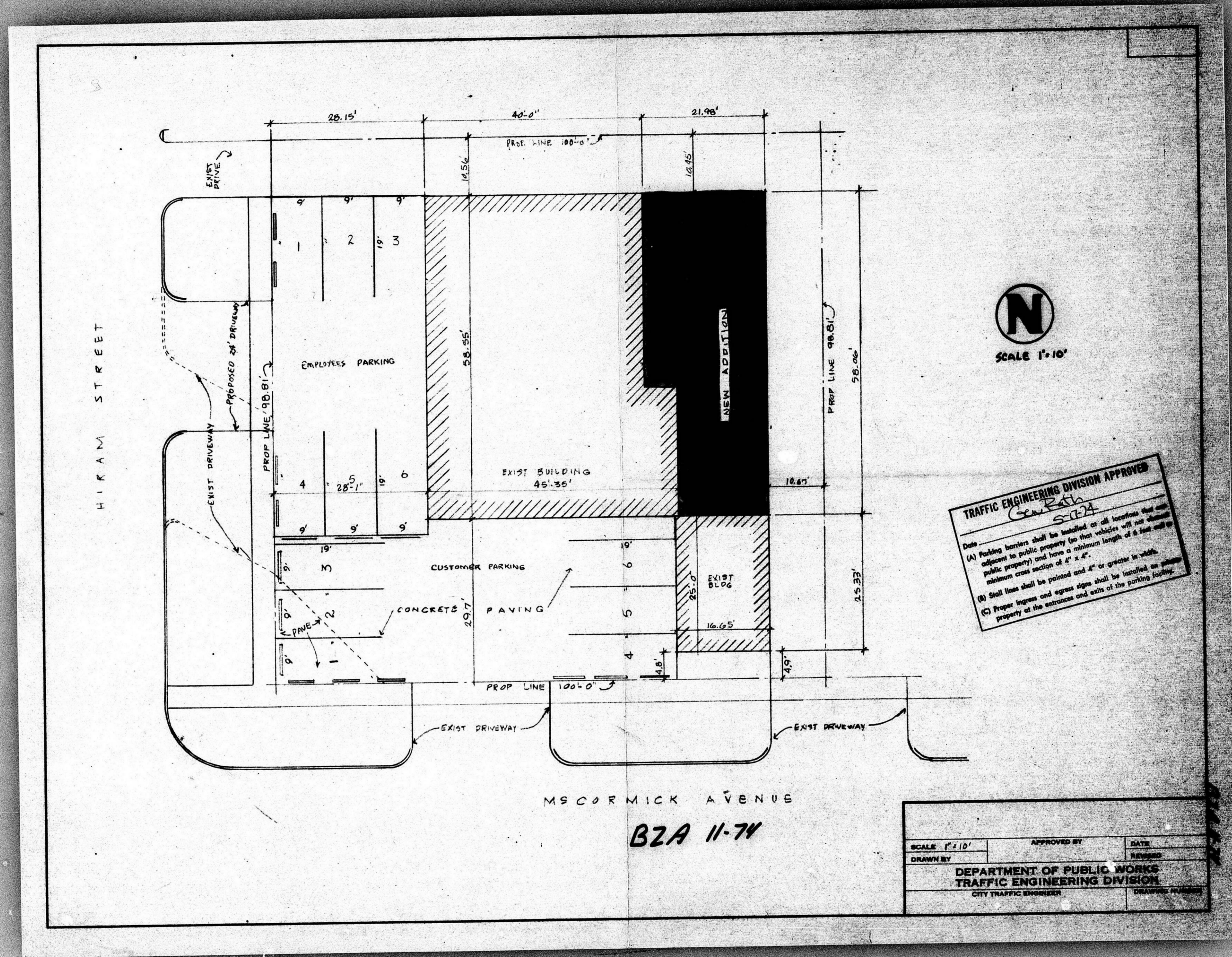

TRAFFIC ENGINEERING DIVISION APPROVED  
*See Plan*  
 Date: 5-17-74

(A) Parking barriers shall be installed on all locations that are adjacent to public property (so that vehicles will not damage public property) and have a minimum length of 6 feet with a minimum cross section of 4" x 4".  
 (B) Stall lines shall be painted and 4" or greater in width.  
 (C) Proper ingress and egress signs shall be installed on corner property of the entrance and exit of the parking facility.

BZA 11-74

SCALE: 1"=10'	APPROVED BY:	DATE:
DRAWN BY:		
DEPARTMENT OF PUBLIC WORKS TRAFFIC ENGINEERING DIVISION		
CITY TRAFFIC ENGINEER		DRAWING NUMBER:

FILMED FROM THE BEST AVAILABLE COPY

$6430' \times 58.06' = 3564.38'$   
 $25' \times 16.65' = 416.25'$   
 $8977.27'$   
 $250' = 16.05'$

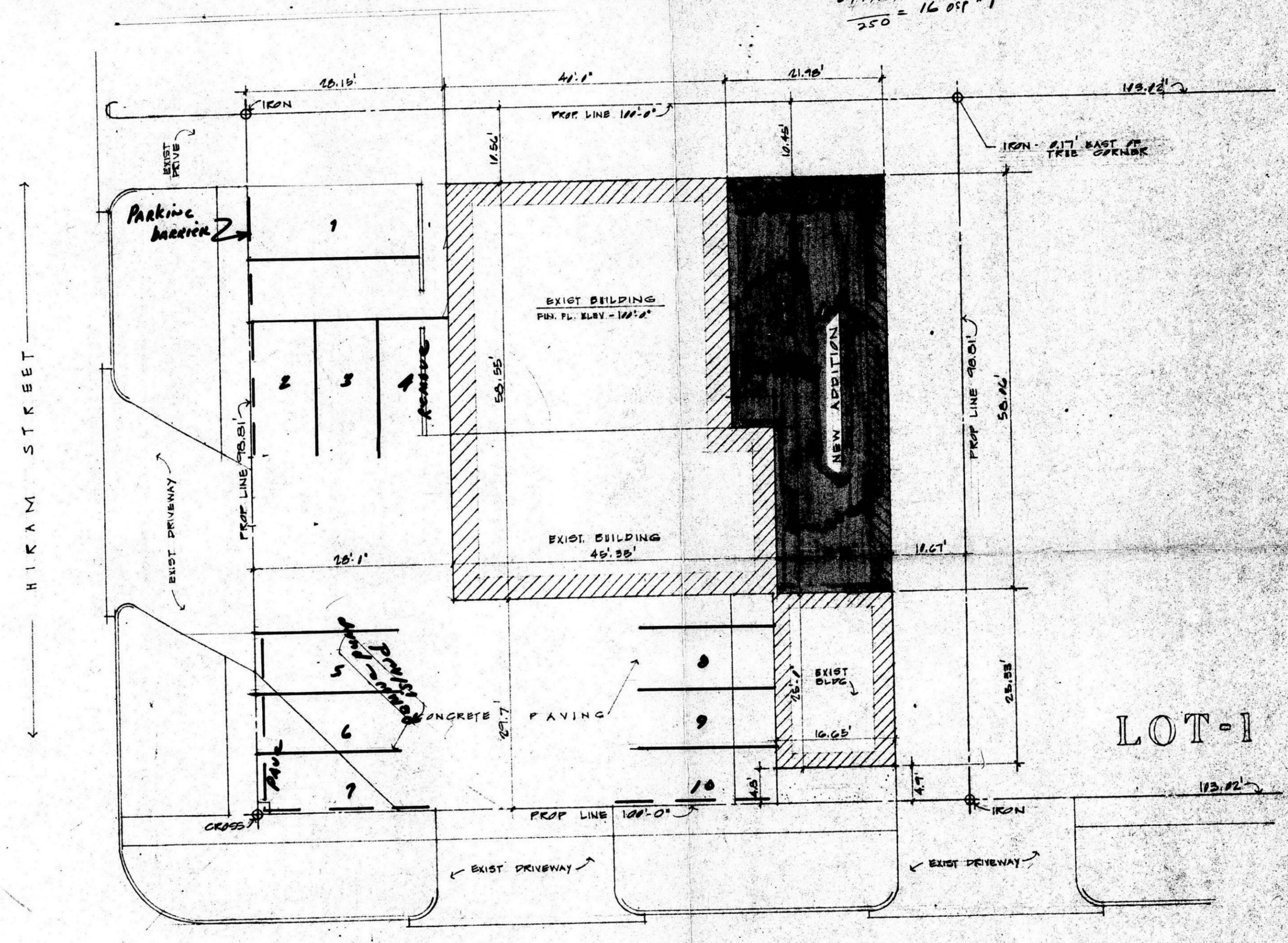

ADDITION TO  
 COLLECTOR MOWER SERVICE

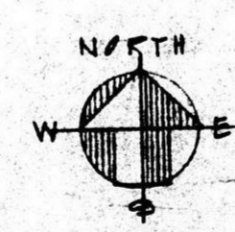

### PLOT PLAN

LEGAL DESCRIPTION:  
 WEST 100'-0" OF LOT #1  
 ON HIRAM  
 LAWNFIELD ADDITION  
 WICHITA, KANSAS

**BZA 11-77**

SCALE 1"=10'-0"

TRAFFIC ENGINEERING DIVISION APPROVED  
 Date: 7-12-77  
 (A) Parking barriers shall be installed at all locations that are adjacent to public property (so that vehicles will not obstruct minimum area section of 4' x 4').  
 (B) Stall lines shall be painted and 4" or greater in width.  
 (C) Proper ingress and egress signs shall be installed on private property at the entrances and exits of the working facility.

W.W.W.  
 No. 1774  
 State of Kansas

FILMED FROM THE BEST AVAILABLE COPY

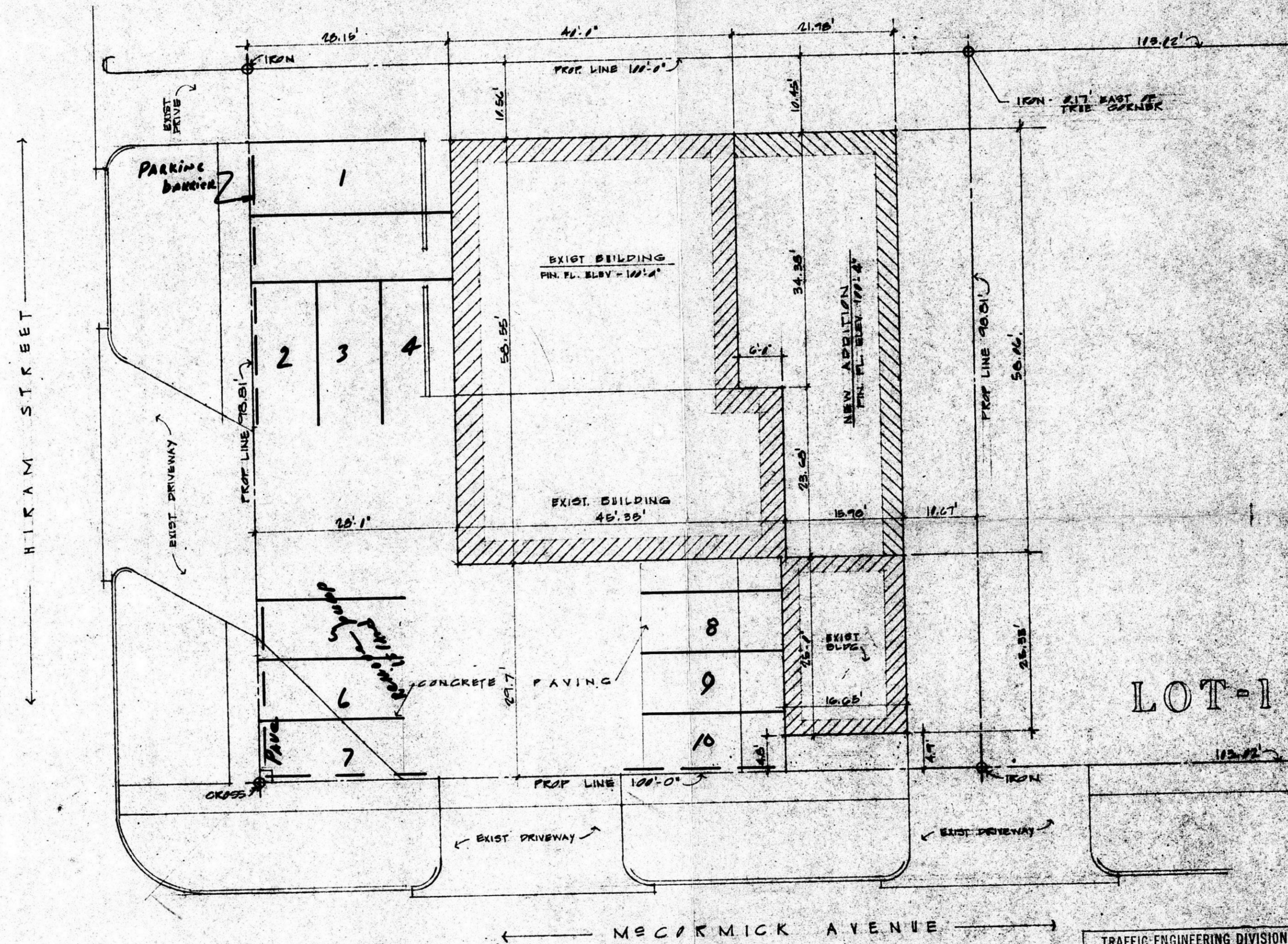

# PLOT PLAN

LEGAL DESCRIPTION:  
 WEST 100.0' OF LOT NO. 1  
 IN HIRAM  
 LAWNFIELD ADDITION  
 WICHITA, KANSAS

SCALE 1"=100'

BZA 11-74

TRAFFIC ENGINEERING DIVISION APPROVED

*Bill [Signature]*

Date: 6-2-74

- (A) Parking barriers shall be installed at all locations that are adjacent to public property (so that vehicles will not obstruct public property) and have a minimum length of 6 feet and a minimum cross section of 4" x 4".
- (B) Stall lines shall be painted and 4" or greater in width.
- (C) Proper ingress and egress signs shall be installed on private property at the entrances and exits of the parking facility.

BZA APPROVED

FILED FROM THE BEST AVAILABLE COPY