

B2A 17-77

30' SETBACK

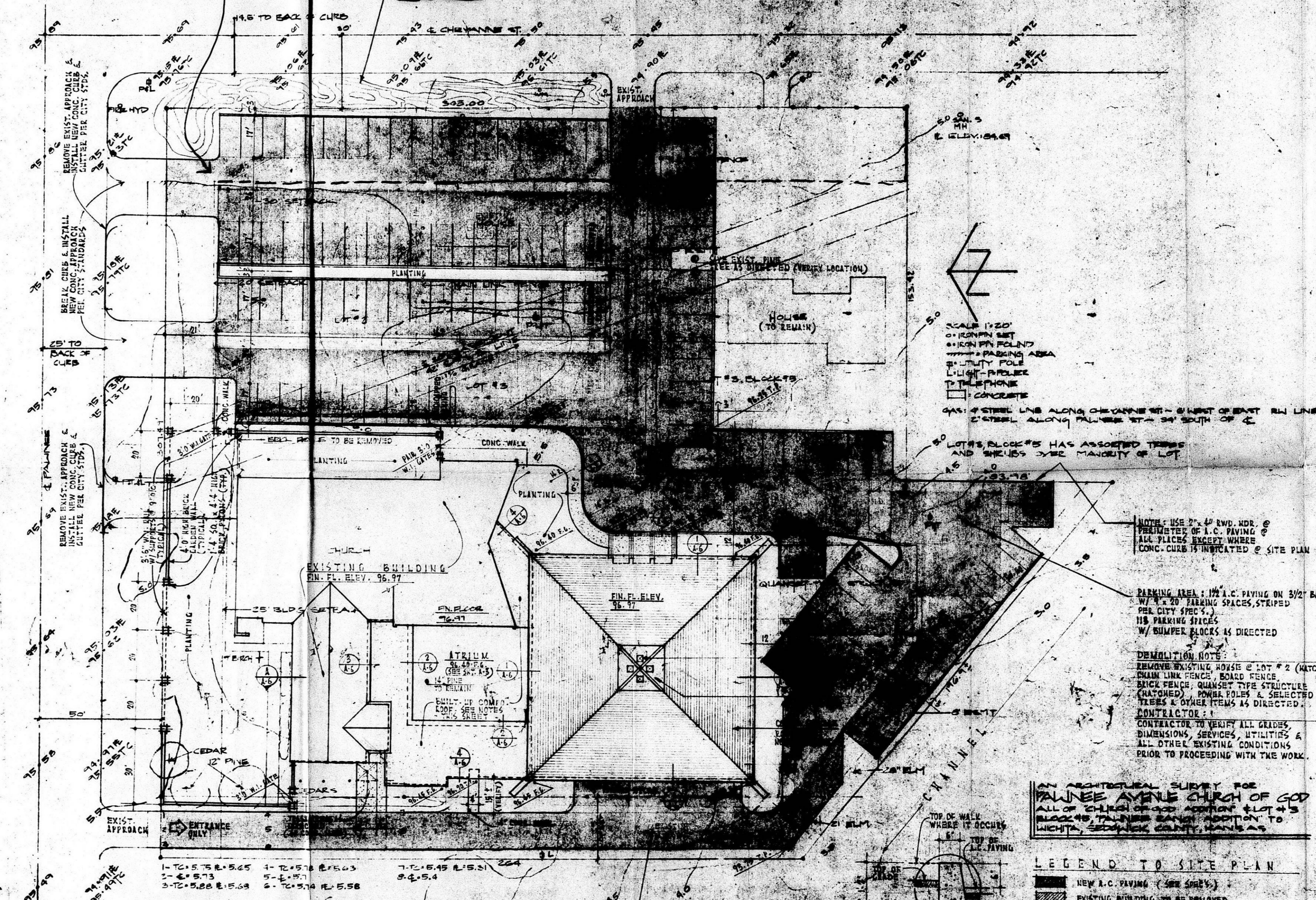

**ROOFING NOTES**  
 COMPO. SHINGLES: ROOF AS SELECTED BY THE OWNER & ARCHITECT - VERIFY  
 BUILT-UP COMPO. ROOF: 2 LAYERS - 15# ASPHALT FELT - 30#  
 1 LAYER - CAP SHEET - 30#  
 ASPHALT - MOPPING BETWEEN LAYERS - 50#

NOTE: ALL ROOF DECKS SHALL BE CLEAN, DRY & SMOOTH & ALL GUTTER METAL WORK SHALL BE UNDER THE SUPERVISION OF THE ROOFING CONTRACTOR. GUTTER STOPS SHALL BE PROVIDED @ ALL WALLS, WALLS & ROOF INTERSECTIONS. PROVIDE G.I. GUTTERS @ ALL NEW ROOF AREAS & 2" DIA. @ ALL WALLS.

AN ARCHITECTURAL SURVEY FOR  
**PAULINE AVENUE CHURCH OF GOD**  
 ALL OF WHICH ARE LOCATED WITHIN LOT #5  
 BLOCK #6, TOWN OF SAINT AGENTON TO  
 WICHITA, SEVEN (7) COUNTY, KANSAS

**LEGEND TO SITE PLAN**  
 [Symbol] NEW A.C. PAVING (SEE SPEC.)  
 [Symbol] EXISTING BUILDING TO BE REMOVED  
 T.C. - TOP OF CURB  
 T.P. - TOP OF PAVING  
 F.C. - FINISH GRADE

NOTE: USE 2" x 4" SWD. MDR @ PERIMETER OF A.C. PAVING @ ALL PLACES EXCEPT WHERE CONC. CURB IS INDICATED @ SITE PLAN  
 PARKING AREA: 18 A.C. PAVING ON 5/8" BASE AS DIRECTED) W/ 2" x 4" TRAILING SPACES, STRIPED PER CITY SPEC 4.1. 18 PARKING SPACES W/ BUMPER BLOCKS AS DIRECTED  
 DEMOLITION NOTES:  
 REMOVE EXISTING ROSE @ LOT #2 (MATCHED)  
 CHAIN LINK FENCE BOARD FENCE  
 BRICK FENCE QUANSETT TREE STRUCTURE (MATCHED) POWER POLES & SELECTED TREES & OTHER ITEMS AS DIRECTED.  
 CONTRACTOR TO VERIFY ALL GRADES, DIMENSIONS, SERVICES, UTILITIES & ALL OTHER EXISTING CONDITIONS PRIOR TO PROCEEDING WITH THE WORK.

SURVEY & TOPOGRAPHY PREPARED BY  
 HALL & ASSOC., INC.  
 LAND SURVEYORS  
 502 S. BOCE ROAD - GARDEN CITY, MISSOURI, MISSOURI  
 ARCHITECT  
 LARRY JACK WOOD  
 1000 W. 11TH AVENUE  
 WICHITA, KANSAS  
 SITE - ROOF PLAN

FILMED FROM THE BEST AVAILABLE COPY