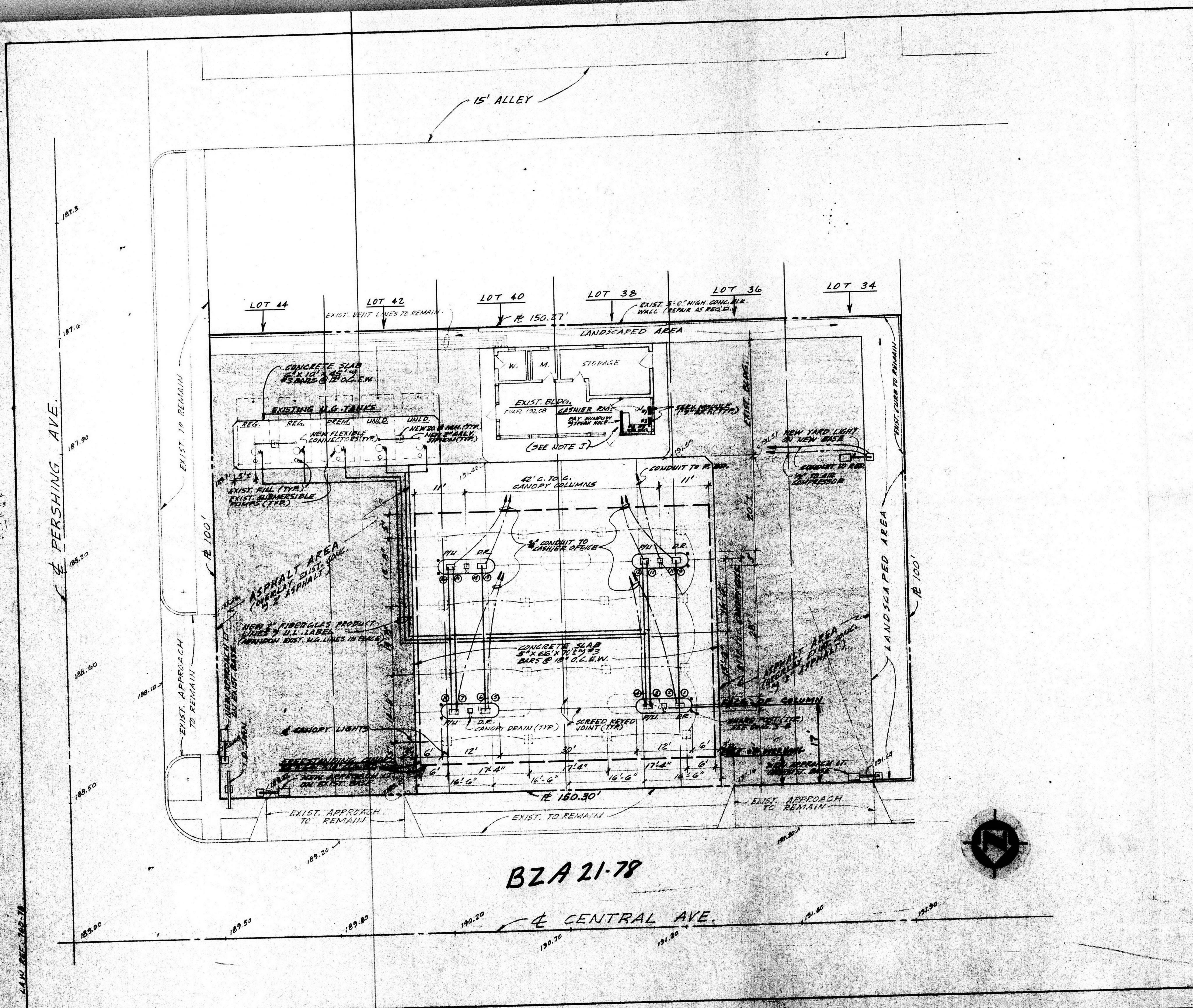

MISCELLANEOUS:

A. PUMP ISLANDS SHALL BE METAL FORMED WITH STEEL CANOPY COLUMNS CENTERED IN ISLAND WITH DUAL SINGLE PRODUCT REGULAR (D.R.) & DUAL TWO PRODUCT PREMIUM/UNLEADED (P/U) DISPENSERS.

B. CONTRACTOR TO VERIFY THAT EXISTING ELECTRIC PANEL BOARD IS ADEQUATE TO HANDLE ADDITIONAL REQUIRMENTS 120/240V.-1Ø, 3W-200A. ELECTRIC SERV. REQ'D. ALL ELECTRICAL WORK TO MEET N.E.C. & CITY CODE.

C. THIS PLOT PLAN PREPARED WITHOUT TOPO. SURVEY.

D. CONTRACTOR TO FURNISH A.O. SMITH U.L. LABEL "REDTHREAD" FIBERGLAS PIPE & FITTINGS. OWNER WILL FURNISH FLEXIBLE CONNECTORS AT SUBMERSIBLE PUMPS. ALL NEW U.G. PRODUCT PIPING TO BE FIBERGLAS & ABOVE GROUND PIPING TO BE GALVANIZED. (ABANDON EXIST. LINES IN PLACE)

E. REMOTE CONTROLLED GASOLINE DISPENSING EQUIP. FURNISHED BY OWNER WILL BE GILBARCO "TRANSAC 10". CONDUITS FOR DUAL SINGLE PRODUCT REGULAR (D.R.) DISPENSERS SHALL BE 3/4" WITH 11-#18 & 3-#12 WIRES. PREMIUM/UNLEADED DISPENSERS (P/U) TO HAVE 3/4" CONDUITS WITH 11-#18 & 4-#12 WIRES. REFER TO GILBARCO INSTRUCTIONS FOR INSTALLING EQUIPMENT.

F. T-10 CONSOLE Nº 1 FOR HOSES (1) THRU (8)
CONSOLE Nº 2 FOR HOSES (9) THRU (16)

G. CONDUIT RUN FOR CANOPY LIGHTS TO BE CONCEALED IN CANOPY COLUMNS.

H. CANOPY FURN. & INSTALLED BY OTHERS. CONTRACTOR TO CONSTRUCT CANOPY COL. FOOTINGS, INSTALL ANCHOR BOLTS (FURN. BY OTHERS). INSTALL LIGHT FIXTURES (FURN. BY OWNER). FURNISH & INSTALL SHAKE SHINGLES, 26 GA. ARMCO ZINC-GRIP PAINT-GRIP METAL FLASHING CAP & PAINT COLUMNS & FLASHING.

I. CONTRACTOR TO VERIFY LOCATION OF ALL UNDERGROUND UTILITIES, TANKS, PIPING, ETC. BEFORE WORK IS STARTED.

J. CONTRACTOR TO CONSTRUCT WALL W/ 2'8"x7'0"x1¾" H.M. DOOR W/ ½" W GLASS (TOP HALF) & COUNTER W/ LAM. PLASTIC TOP AS SHOWN. SERVICE MODULES TO BE MOUNTED TO WALL (AS SHOWN) UNDER COUNTER.

K. GRADES SHOWN ARE TAKEN FROM APCO OIL CORP. DWG. DATED 3-23-62.

FILMED FROM THE BEST AVAILABLE COPY

BZA 21-78

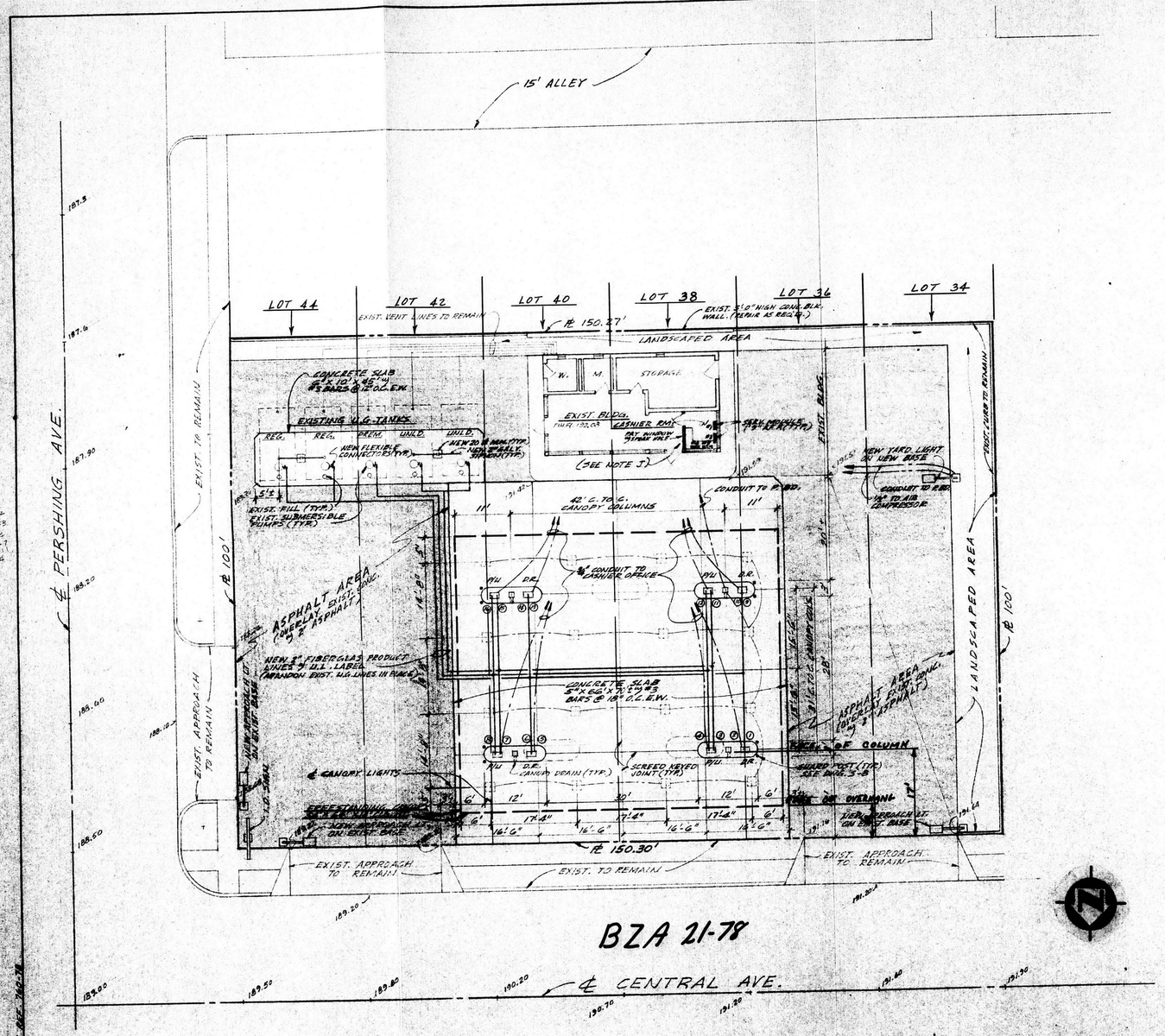

BZA 21-78

MISCELLANEOUS:

A. PUMP ISLANDS SHALL BE METAL FORMED WITH STEEL CANOPY COLUMNS CENTERED IN ISLAND WITH DUAL SINGLE PRODUCT REGULAR (D.R.) & DUAL TWO PRODUCT PREMIUM/UNLEADED (P/U) DISPENSERS.

B. CONTRACTOR TO VERIFY THAT EXISTING ELECTRIC PANEL BOARD IS ADEQUATE TO HANDLE ADDITIONAL REQUIREMENTS 120/240V.-1Ø, 3W-200A. ELECTRIC SERV. REQ'D. ALL ELECTRICAL WORK TO MEET N.E.C. & CITY CODE.

C. THIS PLOT PLAN PREPARED WITHOUT TOPO. SURVEY.

D. CONTRACTOR TO FURNISH A.O. SMITH U.L. LABEL "REDTHREAD" FIBERGLAS PIPE & FITTINGS. OWNER WILL FURNISH FLEXIBLE CONNECTORS AT SUBMERSIBLE PUMPS. ALL NEW U.G. PRODUCT PIPING TO BE FIBERGLAS & ABOVE GROUND PIPING TO BE GALVANIZED. (ABANDON EXIST. LINES IN PLACE)

E. REMOTE CONTROLLED GASOLINE DISPENSING EQUIP. FURNISHED BY OWNER WILL BE GILBARCO "TRANSAC 10". CONDUITS FOR DUAL SINGLE PRODUCT REGULAR (D.R.) DISPENSERS SHALL BE ¾" WITH 11-#18 & 3-#12 WIRES. PREMIUM/UNLEADED DISPENSERS (P/U) TO HAVE ¾" CONDUITS WITH 11-#18 & 4-#12 WIRES. REFER TO GILBARCO INSTRUCTIONS FOR INSTALLING EQUIPMENT.

F. T-10 CONSOLE No 1 FOR HOSES (1) THRU (8)
CONSOLE No 2 FOR HOSES (9) THRU (16)

G. CONDUIT RUN FOR CANOPY LIGHTS TO BE CONCEALED IN CANOPY COLUMNS.

H. CANOPY FURN. & INSTALLED BY OTHERS. CONTRACTOR TO CONSTRUCT CANOPY COL. FOOTINGS, INSTALL ANCHOR BOLTS (FURN. BY OTHERS). INSTALL LIGHT FIXTURES (FURN. BY OWNER). FURNISH & INSTALL SHAKE SHINGLES, 26 GA. ARMCO ZINC-GRIP PAINT-GRIP METAL FLASHING CAP & PAINT COLUMNS & FLASHING.

I. CONTRACTOR TO VERIFY LOCATION OF ALL UNDERGROUND UTILITIES, TANKS, PIPING, ETC. BEFORE WORK IS STARTED.

J. CONTRACTOR TO CONSTRUCT WALL w/ 2½"x7½"x1¾" HM. DOOR w/ ⅛" ℄ GLASS (TOP HALF) & COUNTER w/ LAM. PLASTIC TOP AS SHOWN. SERVICE MODULES TO BE MOUNTED TO WALL (AS SHOWN) UNDER COUNTER.

K. GRADES SHOWN ARE TAKEN FROM APCO OIL CORP. DWG. DATED 3-23-62.

FILMED FROM THE BEST AVAILABLE COPY