

MAP No. 1-2
SEC. 1
TWP. 28
RANGE 1W
NH'D _____

DATA SHEET

(CU) ~~XXXXXX~~ -38
FILED 10-25-60

APPLICATION DATA: FROM _____ TO _____
1. APPLICANT THE METROPOLITAN AREA PLANNING COMMISSION
2. AGENT L. L. LITTLE
3. LOCATION SOUTH SIDE OF PAWNEE BETWEEN WEST
STREET AND SHERIDAN AVENUE. (ADDRESS)
4. PROPOSED USE SAND PIT FOR SAND AND GRAVEL EXTRACTION

AREA DATA
1. ACRES 12 (200 FT. BY 2610 FT.)
2. ADJOINING ZONING: E R-1 S R-1 W R-1 N E
3. LAND USE: EAST VACANT SOUTH VACANT
WEST Airport? NORTH Single family home
4. SKETCH PLAN LAND USE IS FOR Residential + Industrial
5. PRESENT LAND USE IS FOR VACANT
6. AREA is NOT PLATTED.
7. _____ ACRES OF PROPOSED ZONING WITHIN NEIGHBORHOOD UNIT.

PHOTO DATA:
TAKEN BY _____ DATE _____ TIME _____

*See SC2-0086
for Plat*

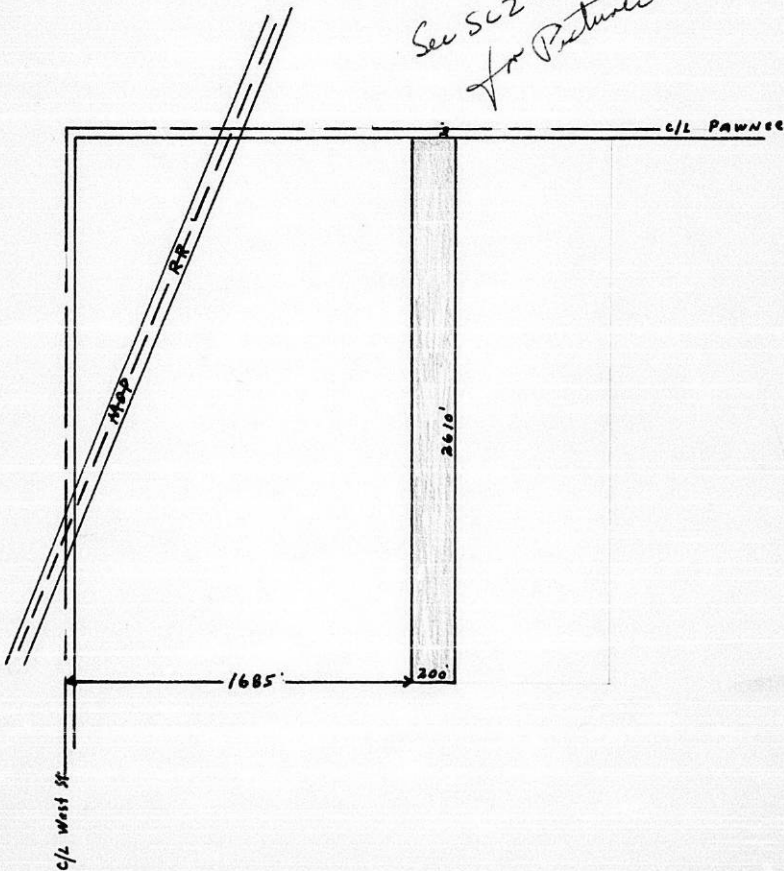

WICHITA EAGLE PUBLISHING CO., INC.

Affidavit of Publication

STATE OF KANSAS, }
County of Sedgwick, } ss.

W. W. Watson, of lawful age, being first duly sworn, deposeth and saith: That he is Record Clerk of The Wichita Eagle, a daily newspaper published in the City of Wichita, County of Sedgwick, State of Kansas, and having a general circulation in said County and which said newspaper has been continuously and uninterruptedly published in said county during the period of one year immediately prior to the first publication of the notice hereinafter mentioned and that a notice of which a true copy is hereto attached was published in the regular and entire daily Evening issue of said The Wichita Eagle for _____ consecutive issues - ~~weeks~~, that the first publication of said notice was made as aforesaid on the 3 day of October, A.D., 1962

And affiant further says that _____ he has personal knowledge of the statements above set forth and that they are true.

Subscribed and sworn to before me this 4 day of October, 1962
W. W. Watson
W. W. Watson
Notary Public Sedgwick County, Kansas

MAR 21 1963

My Commission expires _____

CU-37



STATE OF KANSAS
SHERIFF OF SEDGWICK COUNTY