

MAPC 4-18-63

MAP No. 2-7
SEC. 23
TWP. 26
RANGE 1E

DATA SHEET

Z-
SCZ-
CU- 61
FILED 3-20-63

APPLICATION DATA: FROM _____ TO _____
TO ESTABLISH HIGHWAY MAINTENANCE STATION

1. APPLICANT STATE HIGHWAY COMMISSION OF KANSAS
ADDRESS STATE OFFICE BUILDING, TOPEKA PHONE CE 5-0011
2. AGENT ADDISON H. MESCHKE EXT. 401
ADDRESS STATE OFFICE BUILDING, TOPEKA PHONE CE 5-0011
3. GENERAL LOCATION: NE CORNER OF HILLSIDE & EXT 401
TOPEKA ADDRESS _____
4. PROPOSED USE SEE ABOVE.

AREA DATA

1. ACRES 3.32 (360 FT. BY 325 FT.)
2. ADJOINING ZONING: E L.C. S L.C. W L.C. N L.C.
3. LAND USE: EAST RAIL ROAD R/W SOUTH VACANT RAIL ROAD R/W
WEST VACANT NORTH SINGLE FAMILY
4. SKETCH PLAN LAND USE IS FOR _____
5. PRESENT LAND USE IS FOR SINGLE FAMILY & LIVESTOCK
6. AREA (IS) (IS NOT) PLATTED.

PHOTO DATA:

TAKEN BY _____ DATE _____ TIME _____

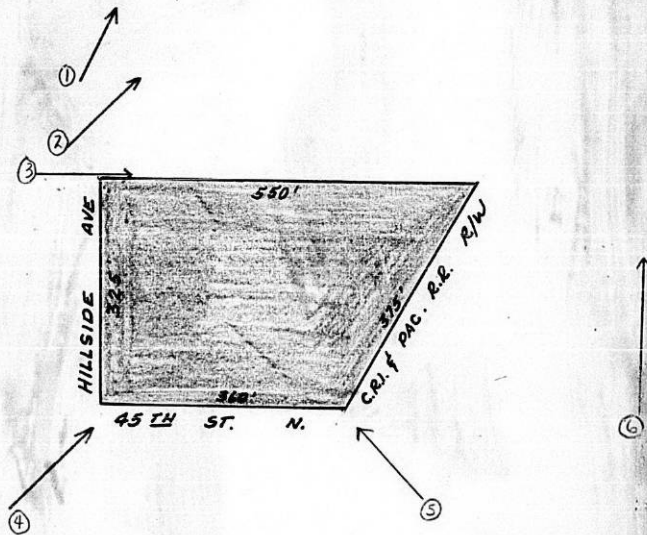

WICHITA EAGLE AND BEACON PUBLISHING CO., INC.

Affidavit of Publication

STATE OF KANSAS, }
County of Sedgwick, } ss.

W. W. Watson, of lawful age, being first duly sworn, deposeseth and saith: That he is Record Clerk of The Wichita Eagle and Beacon, a daily newspaper published in the City of Wichita, County of Sedgwick, State of Kansas, and having a general paid circulation on a daily basis in said County, which said newspaper has been continuously and uninterruptedly published in said County for more than one year prior to the first publication of the notice hereinafter mentioned, and which said newspaper has been entered as second class mail matter at the United States Post Office in Wichita, Kansas, and which said newspaper is not a trade, religious or fraternal publication and that a notice of which a true copy is hereto attached was published in the regular and entire daily Evening issue of said The Wichita Eagle and Beacon for 1 consecutive issues - weeks, that the first publication of said notice was made as aforesaid on the 10 day May, A.D., 1963

And affiant further says that ----- he has personal knowledge of the statements above set forth and that they are true.

Subscribed and sworn to before me this 10 day of May, 1963
[Signature]
Notary Public Sedgwick County, Kansas

My Commission expires MAY 21 1967

(1963) Published in The Wichita Evening Eagle & Beacon on May 18, 1963
RESOLUTION
COUNTY COMMISSIONERS OF SEDGWICK COUNTY, KANSAS
A RESOLUTION, PERTAINING TO THE CONSTRUCTION OF STATE HIGHWAY OFFICE BUILDING TO PROVIDE OFFICE SPACE FOR THE RESIDENT ENGINEER AND HIS OFFICES DURING CONSTRUCTION AND OFFICE SPACE FOR MAINTENANCE EMPLOYEES, AS WELL AS STORAGE FOR MAINTENANCE EQUIPMENT FOR MAINTAINING HIGHWAYS IN THE AREA AS A CONDITIONAL USE ON PROPERTY DESCRIBED AS ALL OF THE SOUTH 3/4, PART OF THE SOUTH WEST ONE-QUARTER OF SECTION 24, TOWNSHIP 28 SOUTH, RANGE 1 EAST, LYING WEST OF THE CHICAGO ROCK ISLAND AND PACIFIC RAILROAD RIGHT-OF-WAY WITHIN THE UNINCORPORATED TERRITORY LYING WITHIN THREE (3) MILES OF THE CITY OF WICHITA IN SEDGWICK COUNTY, KANSAS, UNDER THE AUTHORITY GRANTED BY SECTION 4 A, 1A, B AND SECTION 11, E OF THE ZONING RESOLUTION AS AMENDED, ADOPTED BY THE BOARD OF COUNTY COMMISSIONERS MARCH 2, 1958, OF SEDGWICK COUNTY, KANSAS.
BE IT RESOLVED by the Board of County Commissioners of Sedgwick County, Kansas:
SECTION I. That upon the recommendation of the Metropolitan Area Planning Commission, after notice and public hearing as provided by law, and under authority granted by Section 4 A, 1A, B and Section 11, E of the Sedgwick County Zoning Resolution as amended March 2, 1958, a conditional use of the lands hereinafter described is allowed.
All of the 2 3/4 feet of the SW 1/4 of Section 25, Township 28 South, Range 1 East, lying West of the Chicago Rock Island and Pacific Railroad Right-of-Way
for use as Hi-Way Office building and storage for maintenance equipment.
SECTION II. That upon taking effect of this resolution, the above conditional use shall be permitted.
SECTION III. This resolution shall take effect and be in force from and after its publication in the official County paper, passed and adopted this 2nd day of May, 1963.
BOARD OF COUNTY COMMISSIONERS OF SEDGWICK COUNTY, KANSAS.
VERNON E. PETER, Chairman
FLYNN SCHROEDER, Commissioner
ELMER E. FETTER, Commissioner
ALLEN W. O. WILLIAMS, County Clerk.
(14)

CU-61

