

OPERATIONAL AND REDEVELOPMENT SKETCH PLAN FOR:
ROY B. ROBERTSON

ROY B. ROBERTSON DEVELOPER
 ROY B. ROBERTSON OWNER

CU-277
 M.A.P.C. Approved 2-21-85
 B.C.C. Approved 4-0-85

- NOTES:
1. LOOP LEVEE
 The proposed Loop Levee Option will be utilized only in the event that a safe distance, between the proposed excavation and the Arkansas River Levee is not approved by evidence of an appropriate soils study.
 2. LIMITS OF STOCK PILE:
 If it becomes necessary or desirable to stock pile sand and gravel in any location other than shown, the new location shall be no closer than 50 feet to any property line and no closer than 100 feet to any public street right-of-way.

REV 4 1986 85
 23 JUN 85

NAPD Copy 2 of 2

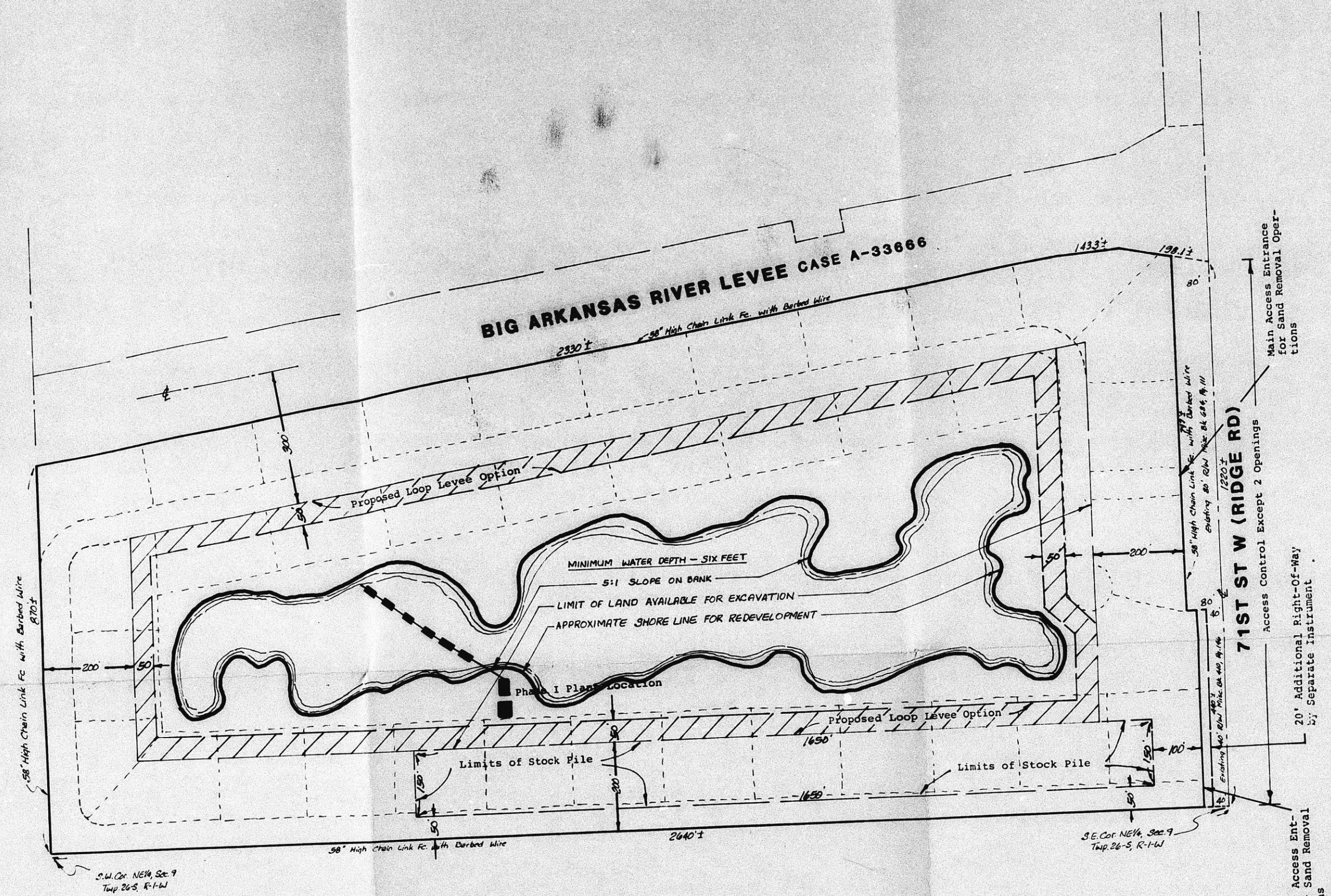

OPERATIONAL AND REDEVELOPMENT SKETCH PLAN FOR:
ROY B. ROBERTSON

ROY B. ROBERTSON DEVELOPER
 ROY B. ROBERTSON OWNER

CU-277
 M.A.P.C. Approved 2-21-85
 B.G.C. Approved 4-10-85

- NOTES:
1. LOOP LEVEE
 The proposed Loop Levee Option will be utilized only in the event that a safe distance, between the proposed excavation and the Arkansas River Levee is not approved by evidence of an appropriate soils study.
 2. LIMITS OF STOCK PILE:
 If it becomes necessary or desirable to stock pile sand and gravel in any location other than shown, the new location shall be no closer than 50 feet to any property line and no closer than 100 feet to any public street right-of-way.

REV 4 10/85
 25 JAN 85

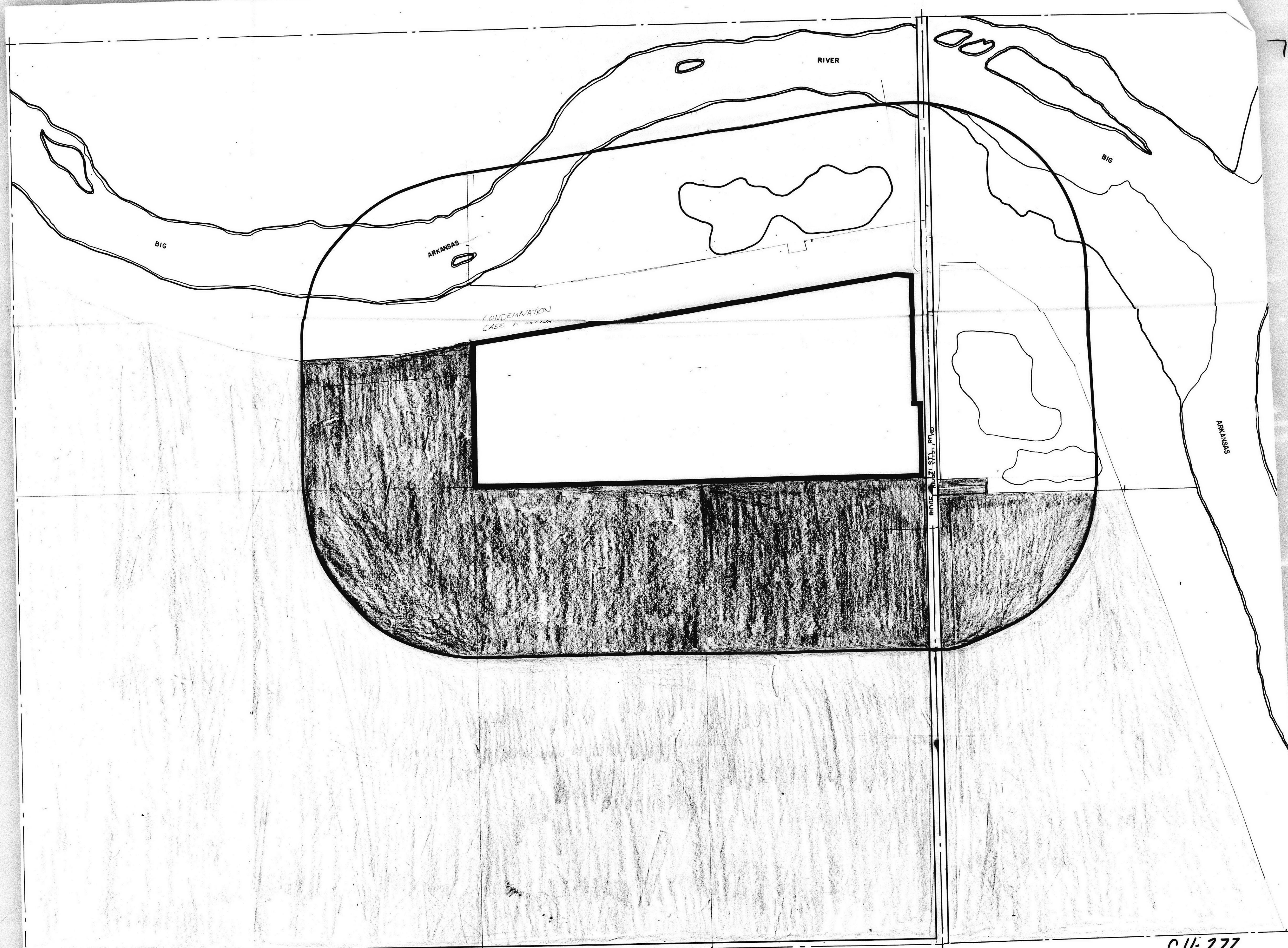

SIXTY FIRST ST. N.

CU-277

FILMED FROM THE BEST AVAILABLE COPY.....

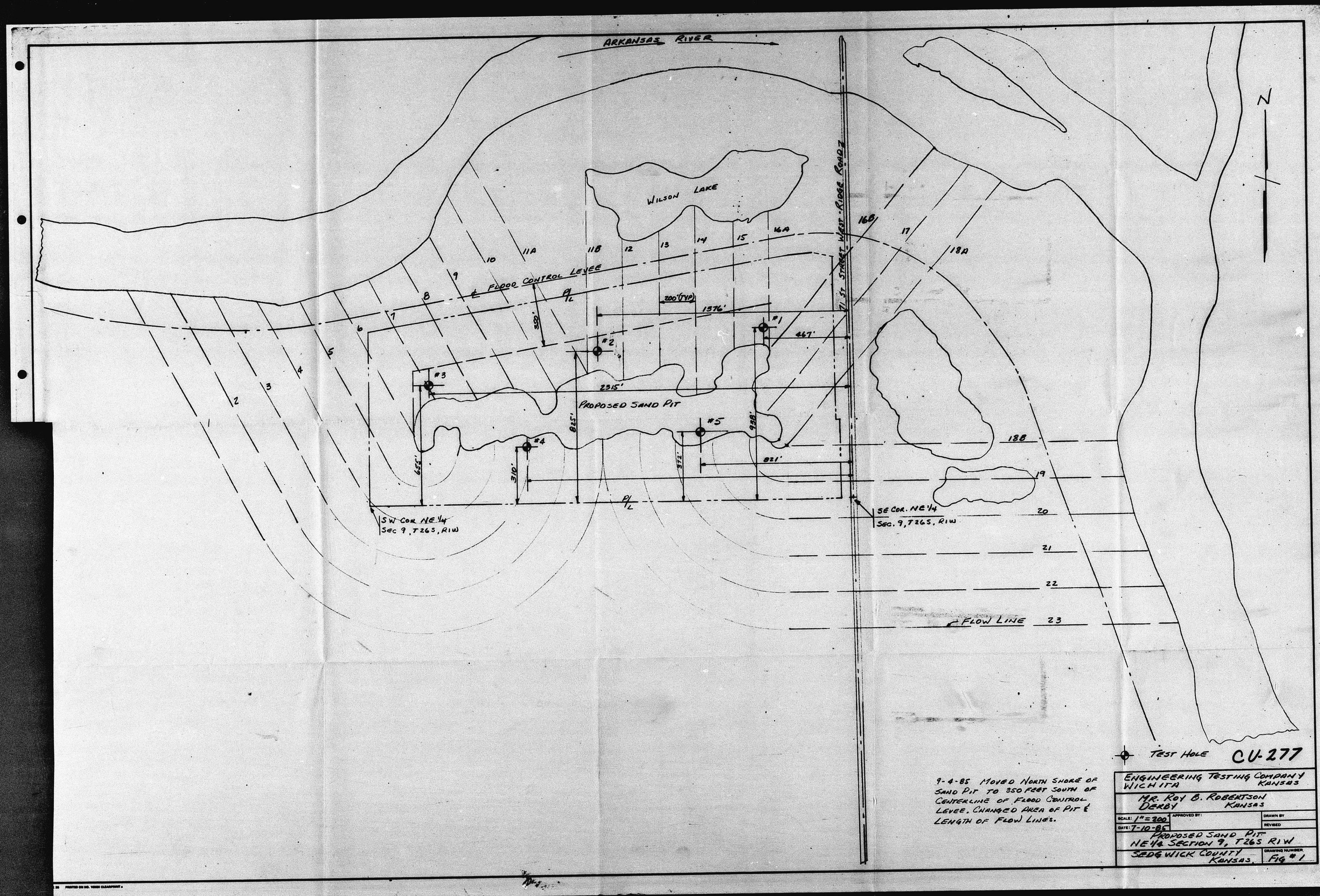

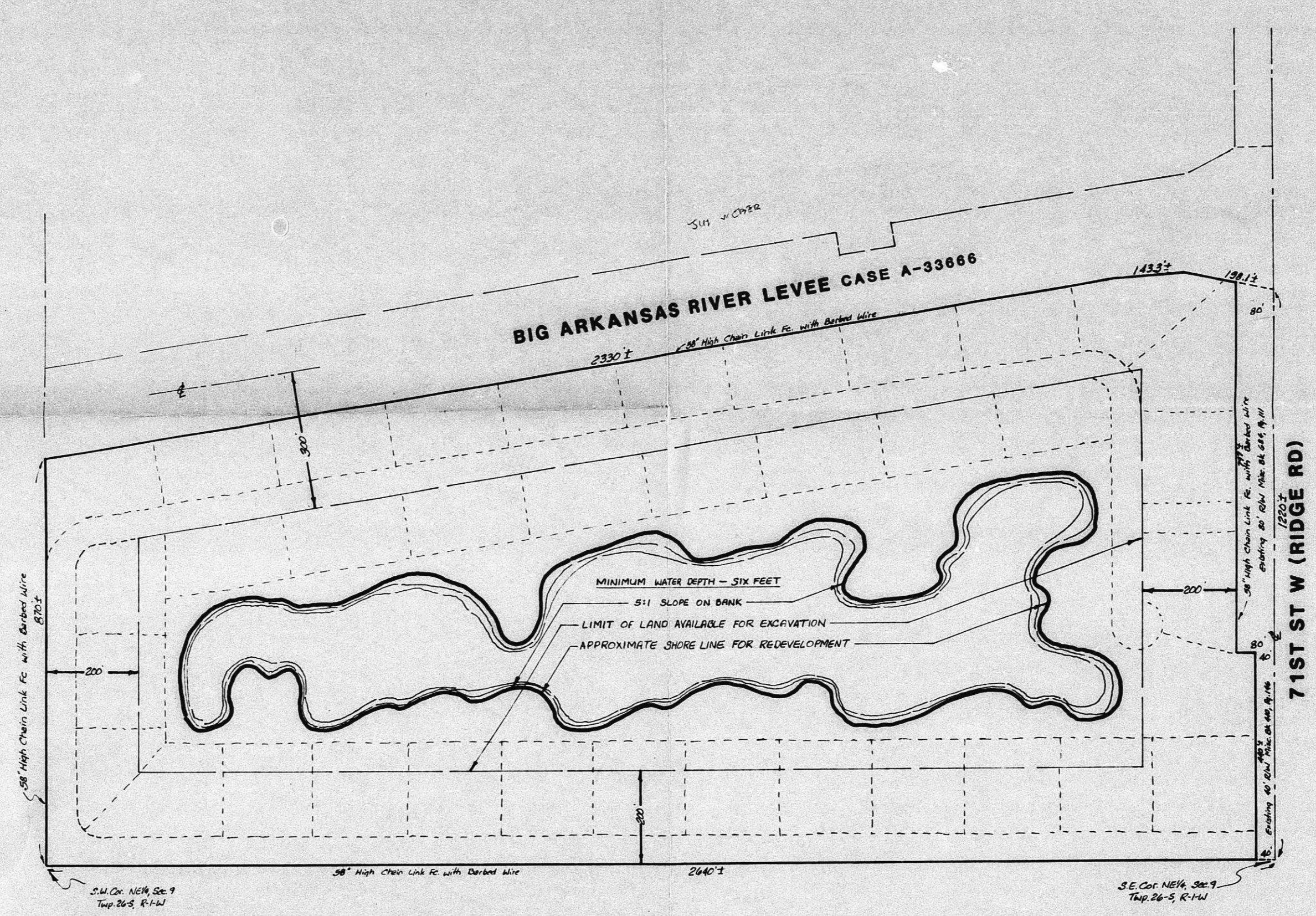

OPERATIONAL AND REDEVELOPMENT SKETCH PLAN FOR:
ROY B. ROBERTSON

ROY B. ROBERTSON DEVELOPER
 ROY B. ROBERTSON OWNER



CU-277
 preliminary

Staff copy

23 JAN 25



FILMED FROM THE BEST AVAILABLE COPY

