

WICHITA-VALLEY CENTER FLOOD CONTROL

OPERATIONAL AND REDEVELOPMENT SKETCH PLAN FOR:  
**DE WITT LAND CO., INC.**  
 DE WITT LAND CO., INC. DEVELOPER  
 DE WITT LAND CO., INC. OWNER

CU-265

6 OCT. 83

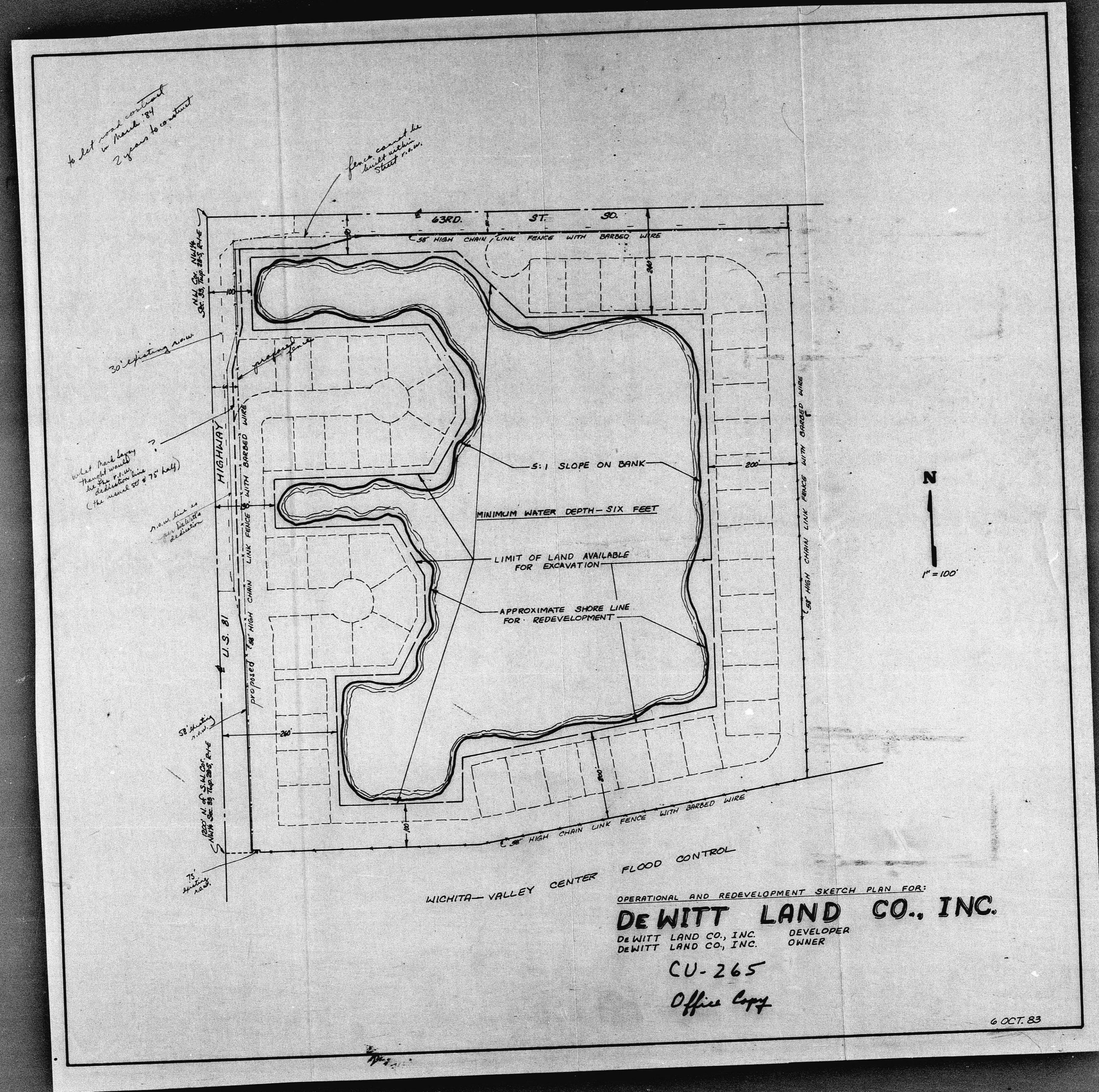

*to let mud settle in March 1942 2 years to construct*

*fence could be built with steel wire*

*Wells back from channel (the channel is 75' deep)*

*new line is for better distribution*

WICHITA-VALLEY CENTER FLOOD CONTROL

OPERATIONAL AND REDEVELOPMENT SKETCH PLAN FOR:  
**DE WITT LAND CO., INC.**  
 DE WITT LAND CO., INC. DEVELOPER  
 DE WITT LAND CO., INC. OWNER

CU-265  
 Office Copy

6 OCT. 83