

31 PLOT PLAN
1" = 50'-0"

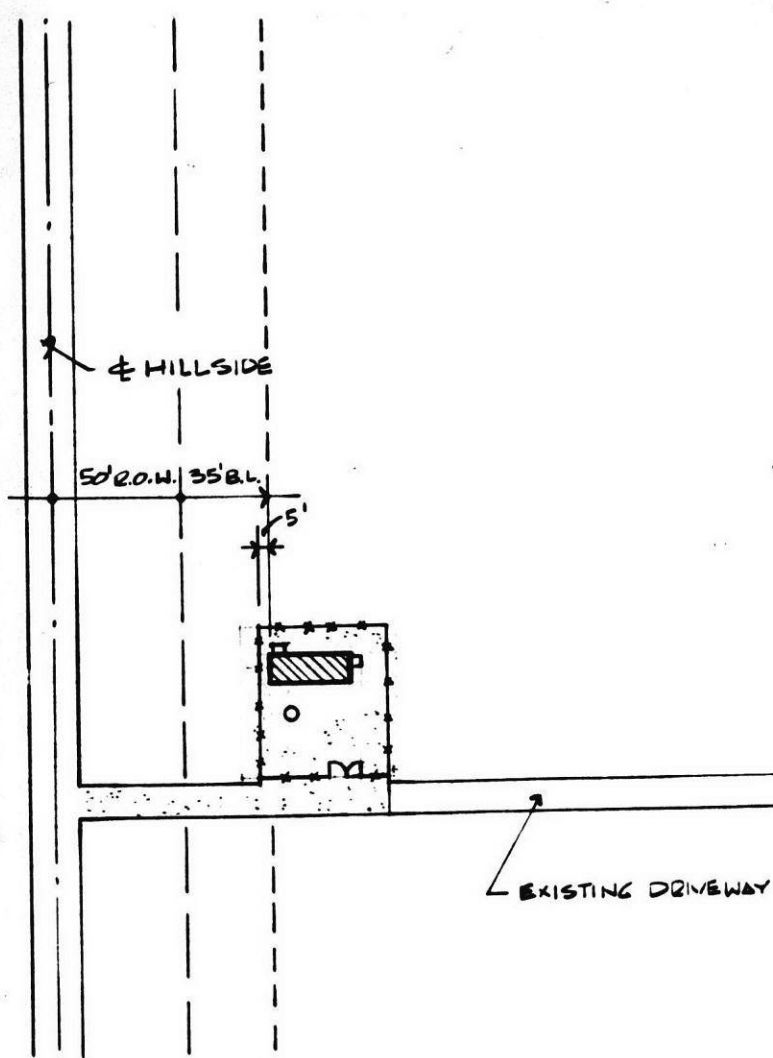

34 SITE PLAN
1" = 10'-0"

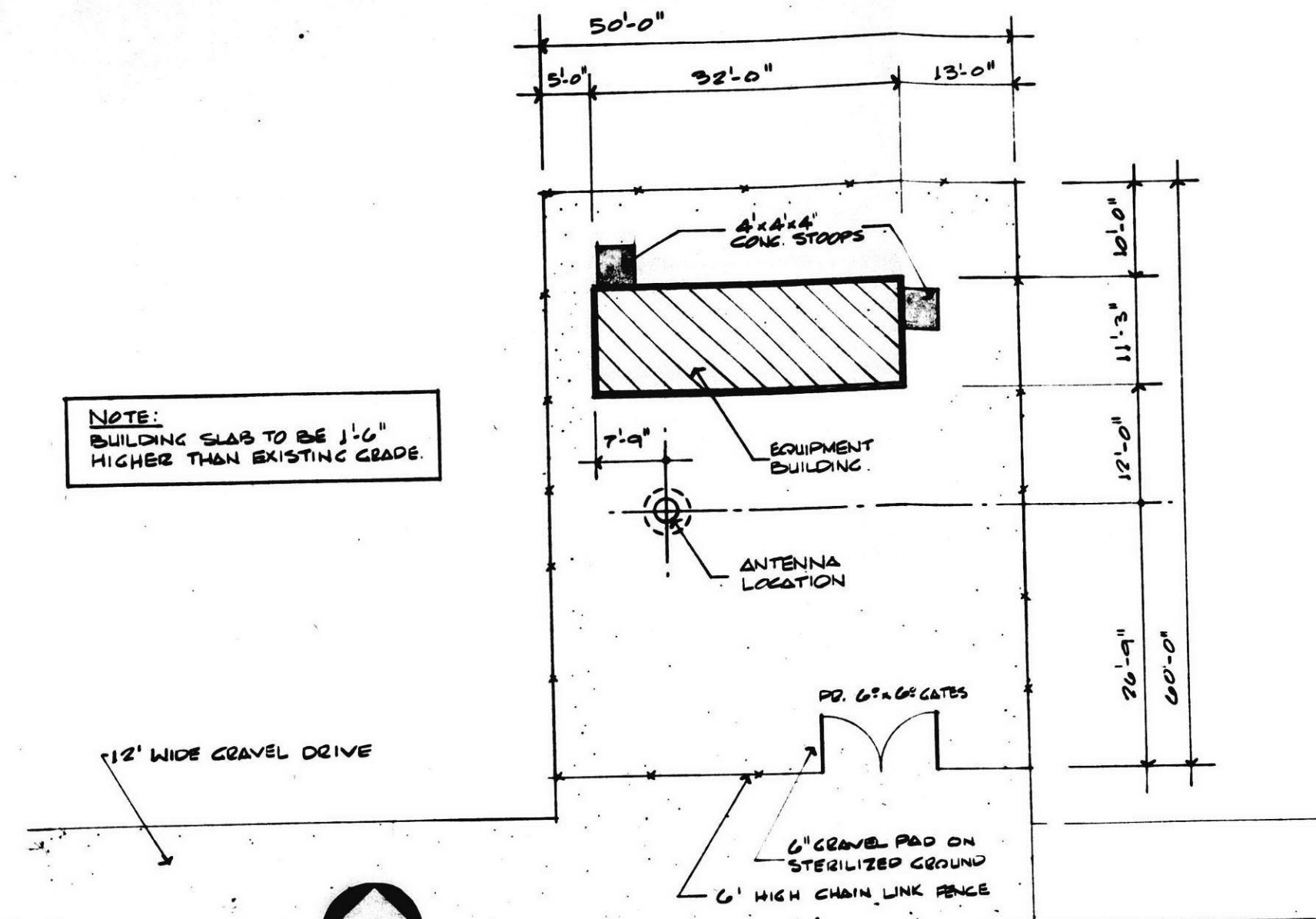

NOTE:
BUILDING SLAB TO BE 1'-6"
HIGHER THAN EXISTING GRADE.

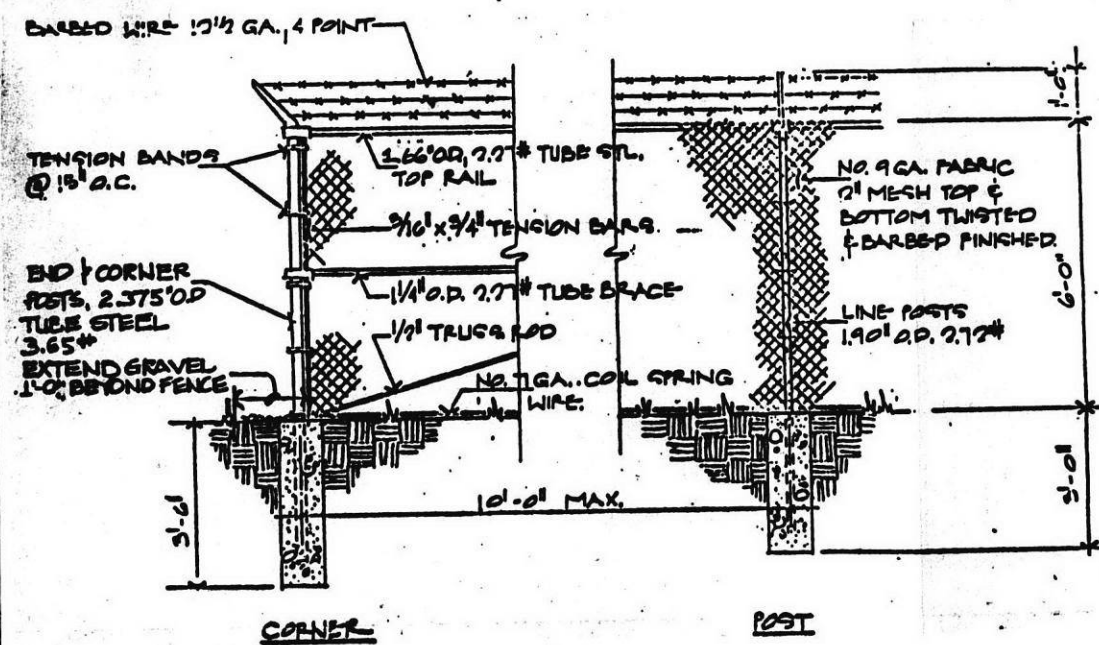

41 TYPICAL FENCE DETAIL



LOOKING NORTH



LOOKING EAST

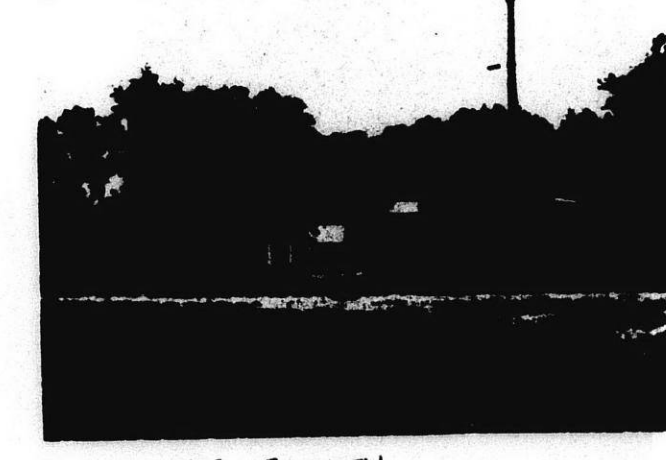

LOOKING SOUTH



LOOKING WEST

NOTE:
REFER SURVEY FOR DETAILED
VICINITY MAP

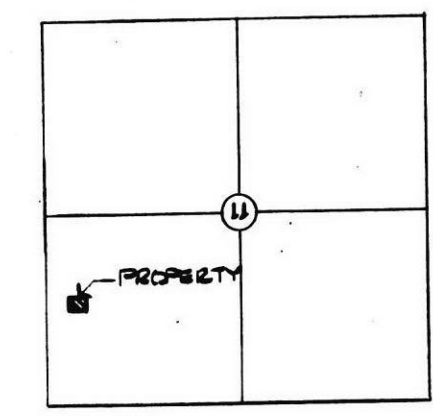

51 VICINITY MAP



FIELD NOTES

State of Kansas | SS | June 25, 1986
County of Sedgwick
We, Sughman Company, P.A., Surveyors in aforesaid county and state do hereby certify that we did on this 25th day of June, 1986, survey that part of the SW of Sec. 11, Twp. 24-S, R-1-E of the 4th P.M., Sedgwick County, Kansas, described as commencing at the S.W. Corner of said SW; thence north along the west line of said SW, 145.54 feet; thence east, parallel with the south line of said SW, 80 feet for a place of beginning; thence north, parallel with the west line of said SW, 60 feet; thence east, parallel with the south line of said SW, 80 feet; thence south, parallel with the west line of said SW, 60 feet; thence west, parallel with the south line of said SW, 80 feet to the place of beginning.

The accompanying plat is a true and correct exhibit of said survey.

Mark A. Baird
Mark A. Baird
15-788
KANSAS
LAND SURVEYOR

GENERAL NOTES

Distances are marked in feet and decimal parts thereof. Compare all points before building by same and at once report any differences before damage is done. For easements, building lines and other restrictions not shown on survey plat, refer to the abstract, deed, contract, title policy and local building line regulations. No dimensions shall be assumed by scale measurement upon this plat.

BUILDING & SITE DATA

SITE SQ. FT.: 3,000 S.F.
BUILDING SQ. FT.: 360 S.F.
% COVERAGE: 12.0 %
CURRENT ZONING:
BUILDING HEIGHT: 9'-0"

ENGINEERING NOTES

1. Please notify the senior engineer - radio prior to making any changes on the survey.
2. Antenna location
3. Antenna latitude 37° 49' 01" N
4. Antenna longitude 97° 17' 50" W
5. Ground elevation 1392
6. Place antenna as specified
7. Proposed antenna height (tip)
8. It is assumed setback or fall area restrictions apply as indicated on survey.

CU-295
KPC 7-16-86 APPROVED
MAPC 7-24-86
BCO 8-22-86

CELL SITE NO. 55 / KESH
MIDWEST CELLULAR TELEPHONE COMPANY