

31 PLOT PLAN

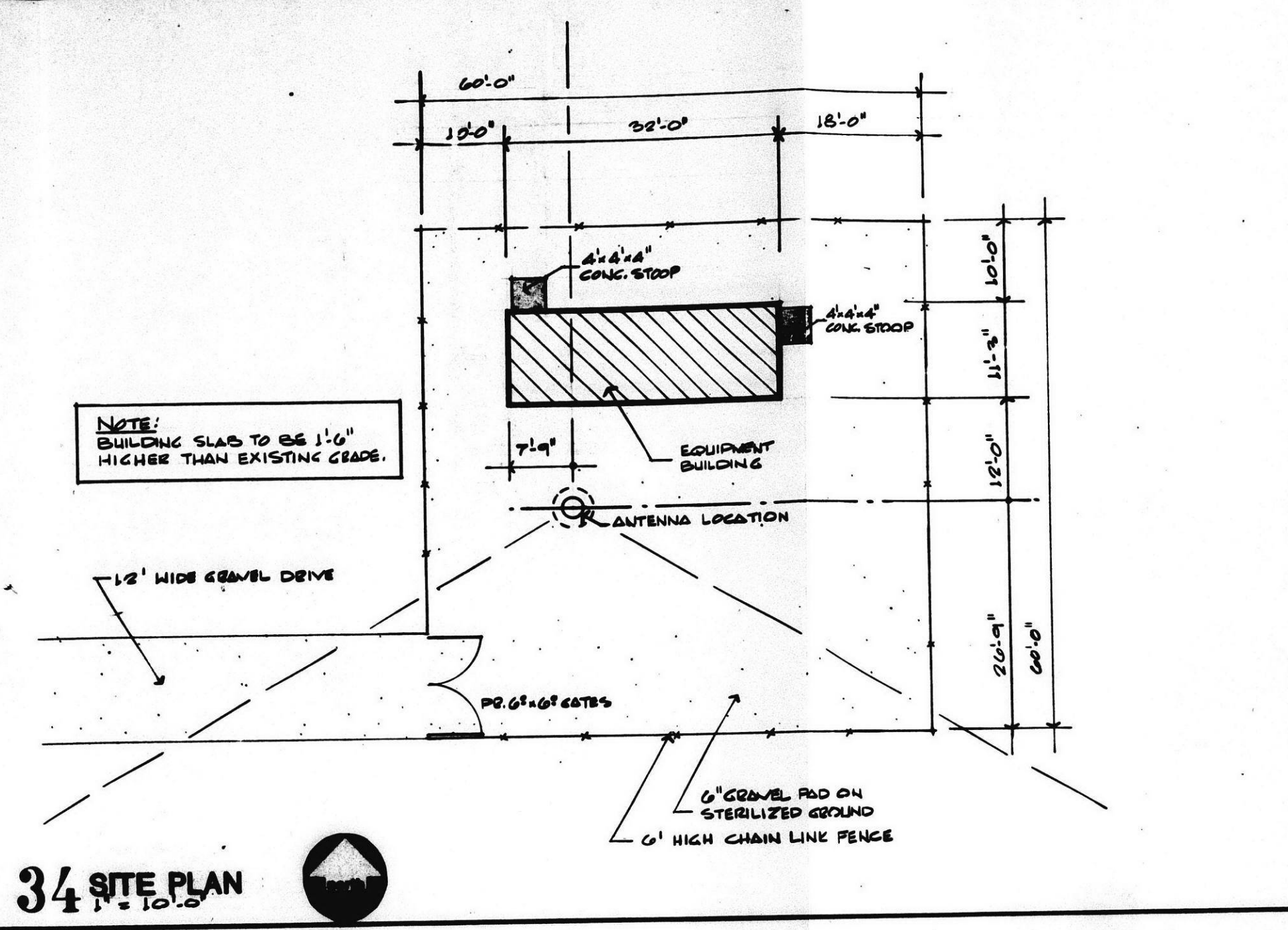

34 SITE PLAN

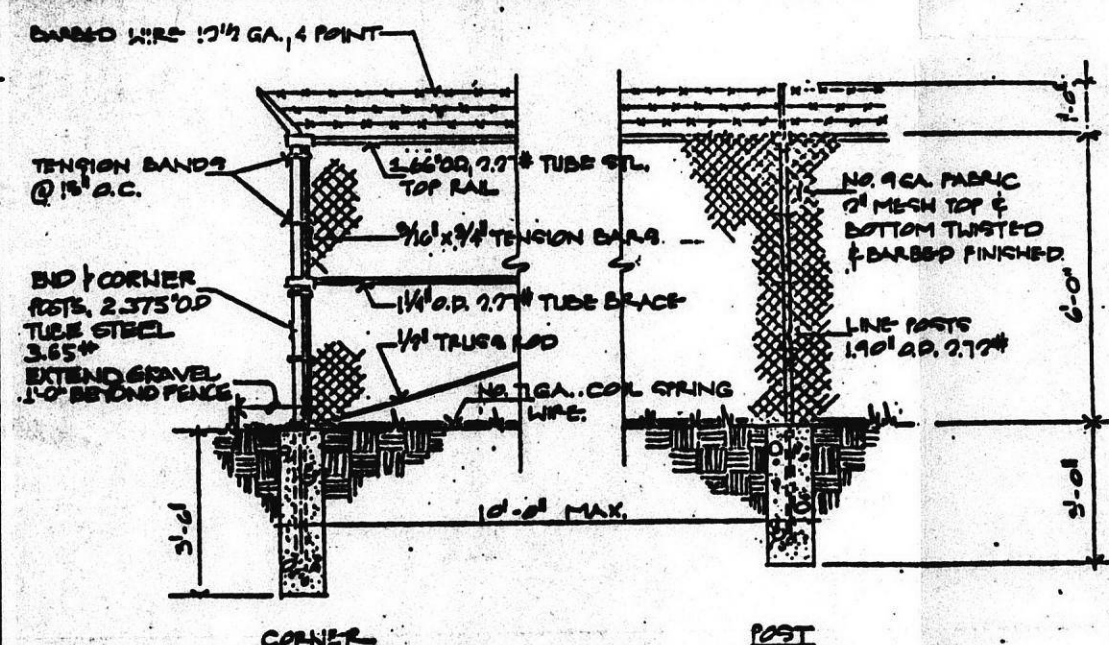

41 TYPICAL FENCE DETAIL

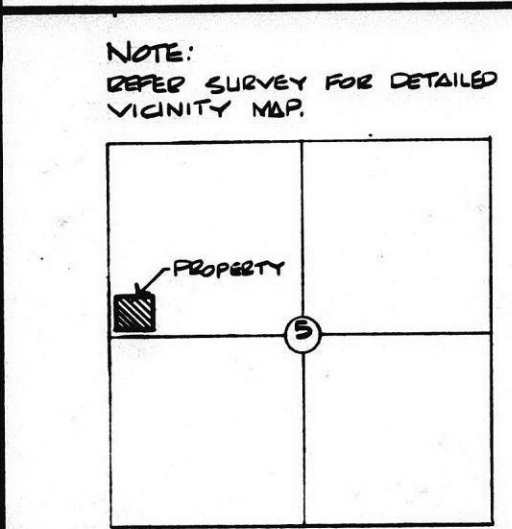
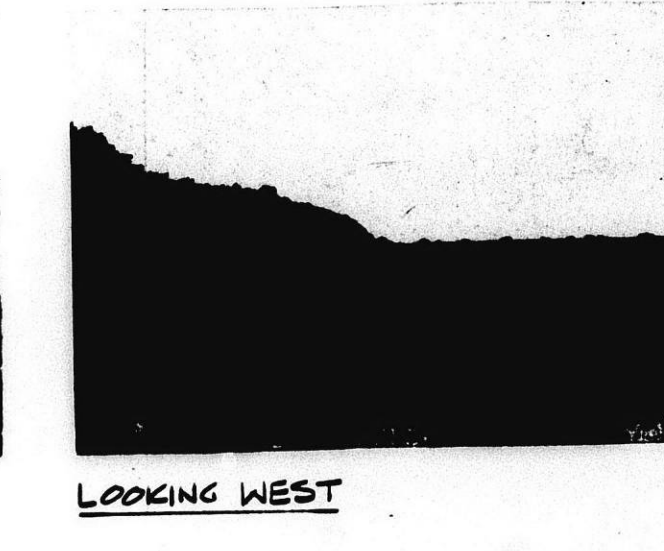
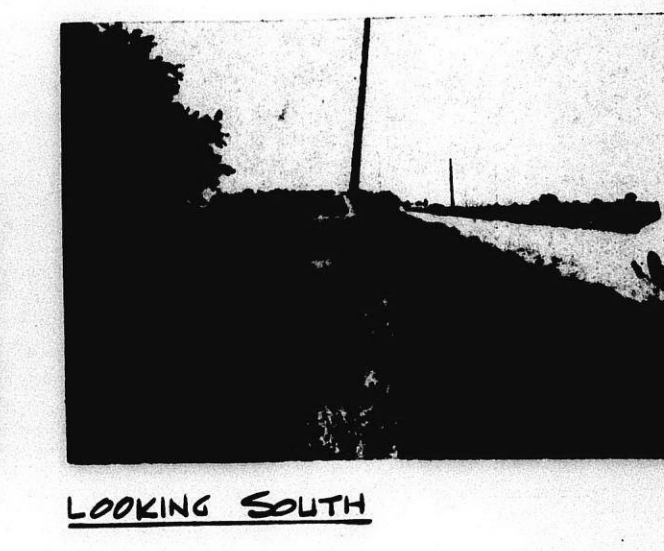
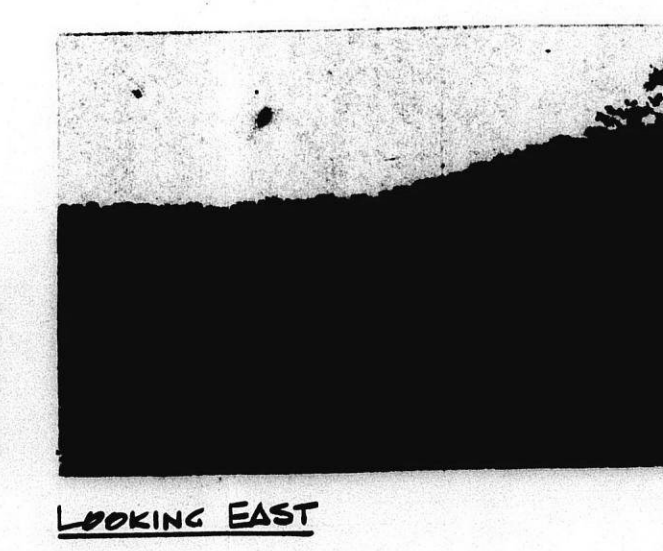
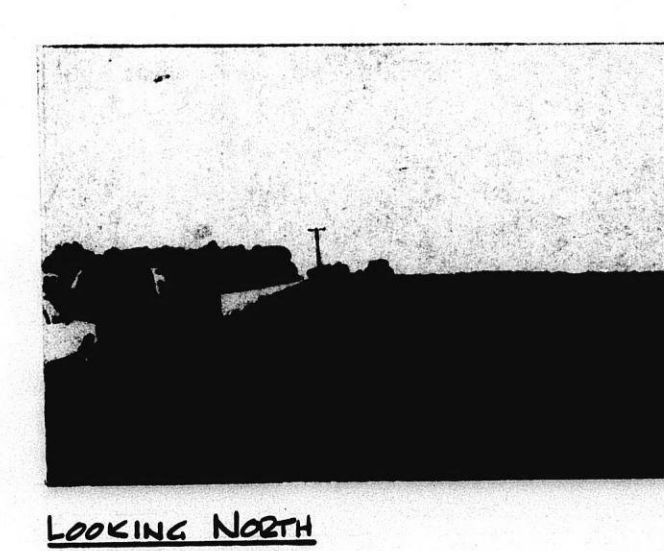

51 VICINITY MAP

FIELD NOTES
 State of Kansas June 20, 1986
 County of Sedgewick
 My, Douglas C. ...
 ...
 ...

GENERAL NOTES
 Distances are marked in feet and decimal parts thereof. Compare all points before building by same and at once report any differences before damage is done. For assessments, building lines and other restrictions not shown on survey plat, refer to the abstract, deed, contract, title policy and local building line regulations. No dimensions shall be assumed by scale measurement upon this plat.

BUILDING & SITE DATA
 SITE SQ. FT.: 3,600 S.F.
 BUILDING SQ. FT.: 300 S.F.
 % COVERAGE: 10.0%
 CURRENT ZONING: 9'-0"
 BUILDING HEIGHT: 9'-0"

ENGINEERING NOTES
 1. Please notify the senior engineer - radio prior to making any changes on the survey.
 2. Antenna location
 3. Antenna latitude 37° 45' 41" N
 4. Antenna longitude 97° 55' 41" W
 5. Ground elevation 1450'
 6. Place antenna as specified
 7. Proposed antenna height (tip) 1745'
 8. It is assumed setback or fall area restrictions apply as indicated on survey.

CU-296
 MAYC APPROVED 7-24-86
 BCC APPROVED 8-22-86

MAPS COPY 2 OF 2

CELL SITE NO. 54 / ST. MARKS
 MIDWEST CELLULAR TELEPHONE COMPANY

