

D-0160 - DEDICATION FROM ELLEN OTT
FOR STREET ON 17TH (S²) YOUNG TO
WESTDALE DRIVE

Posted
2-24-60

ACTION

COMMITTEE	DATE
Accept	2-25-60
M.A.P.C.	3-3-60
E.C.C. Accept	3-15-60

Closed

MARCH 9, 1960

BOARD OF CITY COMMISSIONERS
CITY BUILDING
WICHITA, KANSAS

GENTLEMEN:

RE: D-0160 - DEDICATION FOR
SOUTH HALF OF 17TH STREET
FROM YOUNG TO WESTDALE DRIVE

AT THE REGULAR MEETING OF THE METROPOLITAN AREA PLANNING COMMISSION HELD ON MARCH 3, 1960, THE ABOVE DEDICATION FROM ELLEN OTT WAS CONSIDERED. THIS DEDICATION IS LEGALLY DESCRIBED AS BEGINNING AT THE INTERSECTION OF THE WEST LINE OF YOUNG STREET AND THE NORTH LINE OF THE SOUTHEAST QUARTER OF SECTION 11, TOWNSHIP 27 SOUTH, RANGE 1 WEST; THENCE SOUTH 40 FEET; THENCE WEST TO THE EAST LINE OF INTERSTATE No. 235 RIGHT-OF-WAY; THENCE NORTHEASTERLY ALONG SAID EAST LINE OF INTERSTATE No. 235 TO THE NORTH LINE OF SAID QUARTER SECTION; THENCE EAST TO POINT OF BEGINNING.

THE FOLLOWING ACTION WAS TAKEN:

IT WAS MOVED, SECONDED AND CARRIED UNANIMOUSLY THAT THE PLANNING COMMISSION RECOMMEND TO THE BOARD OF CITY COMMISSIONERS THAT THIS DEDICATION BE ACCEPTED.

RESPECTFULLY SUBMITTED,

L. L. LITTLE
DIRECTOR OF PLANNING

LLL:LRE:BER
ATTACHMENT

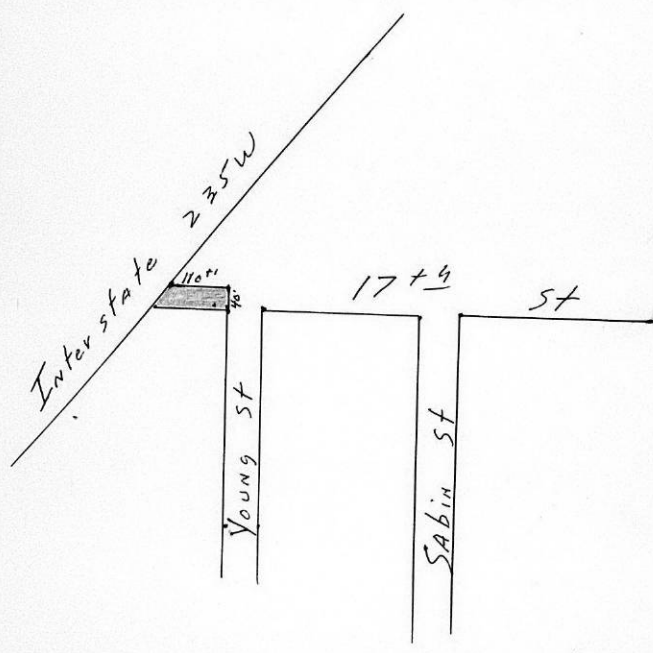

SKETCH D.L.S. 2-24-60
 PICTURES TAKEN _____
 FIELD CHECK _____

CASE No: D-0160
~~REPORT FORM~~
 Dedication

PLEASE DELIVER TO -

- | | |
|---|--|
| <input type="checkbox"/> City Manager | <input type="checkbox"/> Library |
| <input type="checkbox"/> Asst. to City Manager | <input type="checkbox"/> Park Dept. |
| <input type="checkbox"/> Adm. and Finance | <input checked="" type="checkbox"/> Planning |
| <input type="checkbox"/> Budget | <input type="checkbox"/> Police Dept. |
| <input type="checkbox"/> City Auditor | <input type="checkbox"/> Police Bookkeeper |
| <input type="checkbox"/> City Clerk | <input type="checkbox"/> Police Court |
| <input type="checkbox"/> City Treasurer | <input type="checkbox"/> Public Works |
| <input type="checkbox"/> License | <input type="checkbox"/> Administration |
| <input type="checkbox"/> Personnel | <input type="checkbox"/> Building Inspection |
| <input type="checkbox"/> Purchasing | <input type="checkbox"/> Engineering |
| <input type="checkbox"/> Art Museum | <input type="checkbox"/> Maintenance |
| <input type="checkbox"/> City Attorney | <input type="checkbox"/> Sanitation |
| <input type="checkbox"/> Chief Asst. City Atty. | <input type="checkbox"/> Traffic Engr. |
| <input type="checkbox"/> Civil Defense | <input type="checkbox"/> Water Dept. |
| <input type="checkbox"/> Fire Dept. | <input type="checkbox"/> Operations |
| <input type="checkbox"/> Forum Bldg. | <input type="checkbox"/> Sewage Treatment |
| <input type="checkbox"/> Health Dept. | <input type="checkbox"/> |
| <input type="checkbox"/> Engineering | <input type="checkbox"/> |
| <input type="checkbox"/> Prev. Medicine | <input type="checkbox"/> |

Street Ded. on 17th (5 $\frac{1}{2}$) Young to
Westdale Dr.

Date: 2/9/60 From: Engr Sellers