

M.A.P.C.

approval — 2-2-63

B.C.C./B.C.C.

approval — 2-19-63

Closed

D-0230 - JOHN F. FUNKEY OFFERS
DEDICATION OF PORTION OF MT. CARMEL
LOCATED IN AN AREA S OF MURDOCK

DEDICATION REPORT AND PROGRESS

MAP No. F-2
 SEC. No. 13
 TWP. No. 27
 RANGE 1W

CASE No. D - 0230

I. OFFER TO DEDICATE: PORTION OF MT. CARMEL
 GENERALLY LOCATED: IN AN AREA S OF MURDOCK

LEGALLY DESCRIBED AS:

THE E 7.5 FEET S OF THE FOLLOWING DESCRIBED TRACT: BEGINNING 1002.5 FEET S OF THE NW CORNER OF THE SE $\frac{1}{4}$ OF SECTION 13, TOWNSHIP 27 SOUTH, RANGE 1 WEST OF THE 6TH P.M.; THENCE S 175.6 FEET; THENCE E 338.5 FEET; THENCE N 175.6 FEET; THENCE W 338.5 FEET TO THE POINT OF BEGINNING.

DEDICATED BY: JOHN F. FUNKEY
 AGENT: _____
 ADDRESS: _____ PHONE _____
 PURPOSE OF DEDICATION: _____

STREET PURPOSES

II. SKETCH.

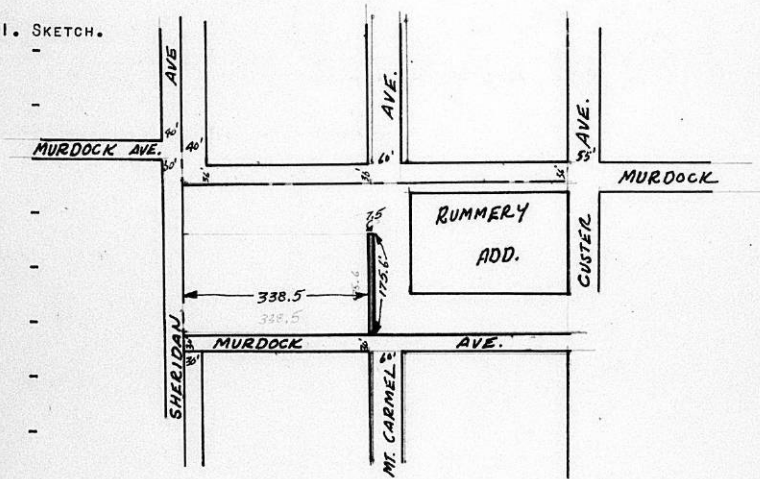

III. OFFER RECEIVED 1-11-63 *B.C.C. ACTION 2-19-63 approved
 POSTED TO ATLAS 1-15-63
 *S/D COMM. ACTION approved 1-31-63 PLACED ON RECORD _____
 *M.A.P.C. ACTION approved 2-7-63 CITY CLERKS No. _____

February 12, 1963

Board of City Commissioners
City Building
Wichita, Kansas

Subject: D-0230

Gentlemen:

At the regular meeting of the Metropolitan Area Planning Commission held on February 7, 1963, the above offer of dedication was considered. This dedication is for a portion of Mt. Carmel Street and is legally described as the east 7.5 feet of the following tract: Beginning 1002.5 feet south of the northwest corner of the southeast quarter of Section 13, Township 27 South, Range 1 West of the 6th p.m.; thence south 175.6 feet; thence east 338.5 feet; thence north 175.6 feet; thence west 338.5 feet to the point of beginning.

It was moved, seconded and carried unanimously that the Planning Commission recommend to the Board of City Commissioners that this dedication be accepted.

Respectfully submitted,

L. L. Little
Secretary

LLL:RAL:ber

Attachment

DEDICATION

KNOW ALL MEN BY THESE PRESENTS:

That for and in consideration of the sum of One Dollar (\$1.00) and other good and valuable considerations, the receipt of which is hereby acknowledged, the undersigned, John F. Funkey

being the owner of the following described real estate in Sedgwick County, Kansas, to wit:

The east seven and five-tenths (7.5) feet of the following described tract:

Beginning one thousand two and five-tenths (1002.5) feet south of the northwest corner of the Southeast Quarter of Section 13, Township 27, South, Range 1, West of the 6th P. M.; thence south one hundred seventy-five and six-tenths (175.6) feet; thence east three hundred thirty-eight and five-tenths (338.5) feet; thence north one hundred seventy-five and six-tenths (175.6) feet; thence west three hundred thirty-eight and five-tenths (338.5) feet to the point of beginning.

do hereby dedicate the above described real estate to the public for street purposes.

Executed this 9th day of January, 1963.

John F. Funkey

STATE OF KANSAS }
SEDGWICK COUNTY) SS

1963 BE IT REMEMBERED, that on this 9th day of January,
before me a Notary Public in and for the said County and State
came John F. Funkey

to me personally known to be the same person who executed the foregoing instrument and duly acknowledged the execution of the same.

IN WITNESS WHEREOF, I have hereunto subscribed my name and affixed by official seal, the day and year last above written.

Litha H. Howe
Notary Public

My Commission Expires: April 29th, 1965