

DEDICATION REPORT AND PROGRESS

MAP No. 6-2
 SEC. No. 25
 TWP. No. 27
 RANGE 1W

CASE No. D - 0234

- I. OFFER TO DEDICATE: Kellogg Service Road
 GENERALLY LOCATED: Between All Hallows and Sheridan

LEGALLY DESCRIBED AS: Beg. at the SW corner of Lot 16, Jo-Mar Sub.; thence E to the SE corner of said Lot 16; thence N along the E line of said Lot 16 a distance of 25 feet; thence SWly to the pob. AND Beg. at a point on the W line of Lot 19, Jo- Mar Sub., 20 feet S of the NW corner of said Lot 19; thence NEly to the NE corner of said Lot 19; thence S to the N right-of-way line of U.S. 54; thence Wly along said r-o-w line to the W line of said Lot 19; thence N to the POB.

DEDICATED BY: The Executive Board of the Kansas Convention of Southern Baptists
 AGENT: _____
 ADDRESS: _____ PHONE _____
 PURPOSE OF DEDICATION: _____
 ServiceRoad purposes.

II. SKETCH.

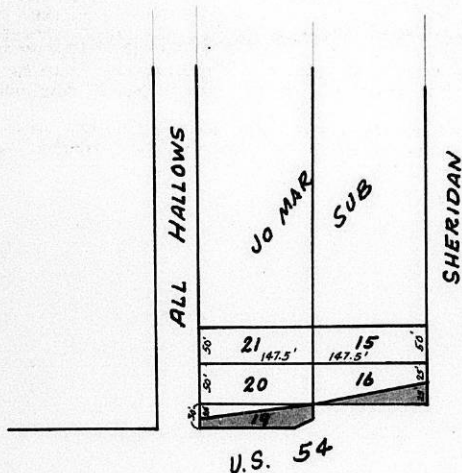

III. OFFER RECEIVED 2-27-63
 POSTED TO ATLAS 3-1-63
 *S/D. COMMR ACTION approve 2-28-63
 *M.A.P.C. ACTION approve 3-7-63

*B.C.C. ACTION 3-19-63 approve
 PLACED ON RECORD _____
 CITY CLERKS No. _____

March 11, 1963

Board of City Commissioners
City Building
Wichita, Kansas

Gentlemen:

Re: D-0234 - Dedication of portions
of Kellogg Service Road on north
side of U.S. 54 between Sheridan
and All Hallows

At the regular meeting of the Metropolitan Area Planning Commission held on March 7, 1963, the above dedication was considered. This dedication is legally described as beginning at the southwest corner of Lot 16, Jo-Mar Subdivision; thence east to the southeast corner of said Lot 16; thence north along the east line of said Lot 16 a distance of 25 feet; thence southwesterly to the point of beginning, AND beginning at a point on the west line of Lot 19, Jo-Mar Subdivision, 20 feet south of the northwest corner of said Lot 19; thence northeasterly to the northeast corner of said Lot 19; thence south to the north right-of-way line of U. S. Highway 54; thence westerly along said right-of-way line to the west line of said Lot 19; thence north to the point of beginning.

It was moved, seconded and carried unanimously that the Planning Commission recommend to the Board of City Commissioners that this dedication be accepted.

Respectfully submitted,

L. L. Little
Secretary

ELL:RAL:ber

The Executive Bd of the
Ks Convention of
Southern Baptists.

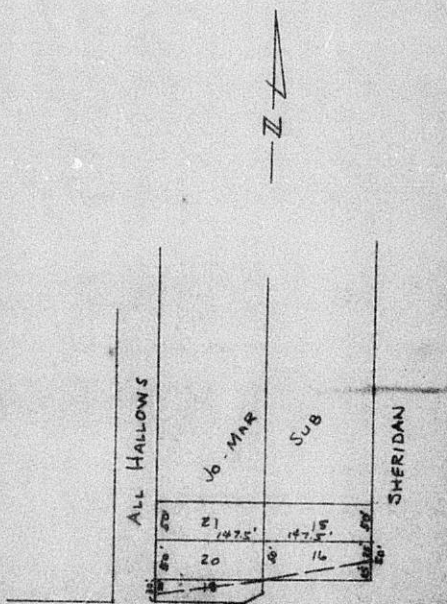

U. S. 54

Lot 16, B.F. Krehbiel
4345 E. English

Lot 19, Harold R. Shockey
1909 S. Seneca

Kelllogg Service Road, North Side,
All Railways to Sheridan

January 29, 1963

DEDICATION

KNOW ALL MEN BY THESE PRESENTS:

That for and in consideration of the sum of One Dollar (\$1.00) and other good and valuable considerations, the receipt of which is hereby acknowledged, the undersigned, _____

being the owner of the following described real estate in Sedgwick County, Kansas, to wit:

Beginning at the southeast corner of Lot 16, Jo-Mar Subdivision; thence east to the southeast corner of said Lot 16; thence north along the east line of said Lot 16 a distance of twenty-five (25) feet; thence southwesterly to the point of beginning;

do hereby dedicate the above described real estate to the public for street purposes.

Executed this _____ day of _____, 19 ____.

STATE OF KANSAS)
SEDDWICK GOUNTY) SS

BE IT REMEMBERED, that on this _____ day of _____, 19____, before me a Notary Public in and for the said County and State came _____

to me personally known to be the same person who executed the foregoing instrument and duly acknowledged the execution of the same.

IN WITNESS WHEREOF, I have hereunto subscribed my name and affixed by official seal, the day and year last above written.

Submitted to the Wichita Sedgwick County Metropolitan Area Planning Commission and the Board of Commissioners of the City of Wichita, Kansas, and approved by said Board of Commissioners of the City of Wichita, Kansas,

My Commission Expires: _____ this _____ 19 ____

City Clerk

Dellogg Service Road, North Side
All follows to Sheridan

January 29, 1963

DEDICATION

KNOW ALL MEN BY THESE PRESENTS:

That for and in consideration of the sum of One Dollar (\$1.00) and other good and valuable considerations, the receipt of which is hereby acknowledged, the undersigned, _____

being the owner of the following described real estate in Sedgwick County, Kansas, to wit:

Beginning at a point on the west line of Lot 19, Jo-Mar Subdivision, Twenty (20) feet south of the northwest corner of said Lot 19; thence northeasterly to the northeast corner of said Lot 19; thence south to the north right-of-way line of U. S. Highway 56; thence westerly along said right-of-way line to the west line of said Lot 19; thence north to the point of beginning;

do hereby dedicate the above described real estate to the public for street purposes.

Executed this _____ day of _____, 19 _____.



STATE OF KANSAS }
SEDGWICK COUNTY } SS

BE IT REMEMBERED, that on this _____ day of _____, 19 _____, before me a Notary Public in and for the said County and State came _____

to me personally known to be the same person who executed the foregoing instrument and duly acknowledged the execution of the same.

IN WITNESS WHEREOF, I have hereunto subscribed my name and affixed my official seal, the day and year last above written.

Notary Public

My Commission Expires _____