

ACTION

DATE

S/O COMMITTEE Accept 9-2-71

M.A.P.C. Accept 9-9-71

B.C.C./ [REDACTED] Accept 9-21-71

D-0476 - Kathryn Tjaden dedicates Street ROW for 27th St. N in area between Grove and Madison

DEDICATION REPORT AND PROGRESS

MAP No. 5650
 SEC. No. 3
 TWP. No. 27 S
 RANGE 1 E

CASE No. D - 0476

- I. OFFER TO DEDICATE: Street right-of-way
 GENERALLY LOCATED: 27th Street North in an area between Grove and Madison

LEGALLY DESCRIBED AS:

The W 60 feet of the East 340 feet of the South 30 feet of the SE 1/4 of the NE 1/4 of the NW 1/4 of Section 3, Township 27 South, Range 1 East of the 6th P.M.

DEDICATED BY: Kathryn Tjaden
 AGENT: None
 ADDRESS: _____ PHONE _____
 PURPOSE OF DEDICATION: _____

*to allow for improvement of
 27th Street North*

II. SKETCH.

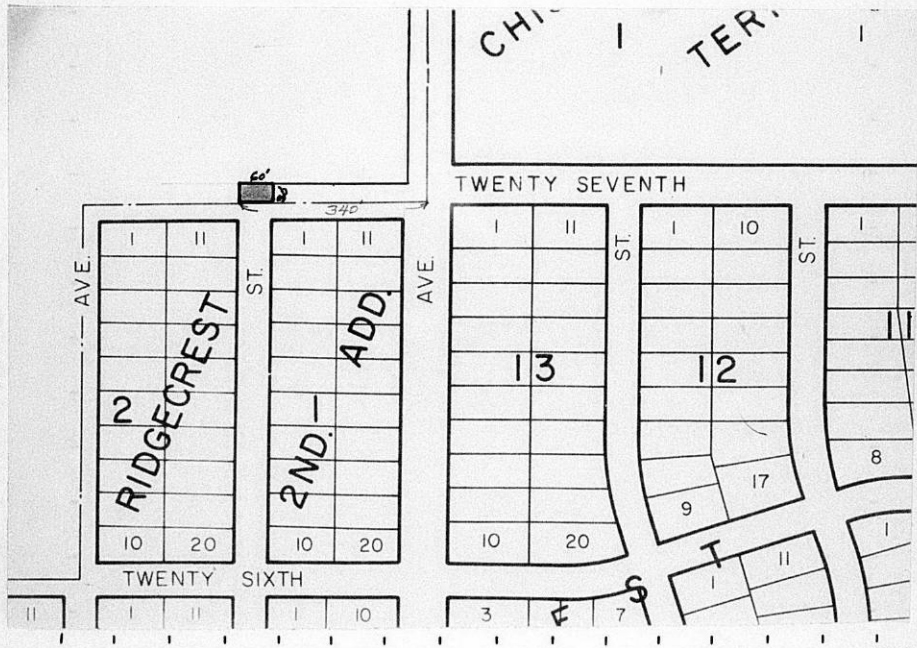

III. FILED 8-23-71
 POSTED TO ATLAS 9-2-71
 S/D COMM. ACTION 9-2-71 Accept
 M.A.P.C. ACTION 9-9-71 Accept

B.C.C. ACTION 9-21-71 Accept
 PLACED ON RECORD _____
 CITY CLERKS No. _____

MAPC CASE NO. D-0476 Dedication of Street

Dedicated by: Mrs. Kathryn Tjaden

Generally 27th Street North in an area
between Grove and Madison

This dedication is given for the following reason:

To allow for improvement of 27th Street North.

ACTION: Accept the dedication and instruct the City Clerk to
file with the Register of Deeds.

T9-325

27th St. No.
between Grove & Madison

DEDICATION

KNOW ALL MEN BY THESE PRESENTS:

That for and in consideration of the sum of One Dollar (\$1.00) and other good and valuable considerations, the receipt of which is hereby acknowledged, the undersigned, Mrs. Kathryn Tjaden

being the owner of the following described real estate in Sedgwick County, Kansas, to wit:

The west sixty (60) feet of the east three hundred forty (340) feet of the south thirty (30) feet of the southeast quarter of the northeast quarter of the Northwest Quarter of Section 3, Township 27 South, Range 1 East of the 6th P. M.;

does hereby dedicate the above described real estate to the public for street purposes.

Executed this 3rd day of August, 1971.

Submitted to the Wichita - Sedgwick County Metropolitan Area Planning Commission and the Board of Commissioners of the City of Wichita, Kansas, and approved by said Board of Commissioners of the City of Wichita, Kansas,

Mrs. Kathryn Tjaden

This _____, 19____.

City Clerk

STATE OF KANSAS)
SEDGWICK COUNTY) SS

BE IT REMEMBERED, that on this 3rd day of August, 1971, before me a Notary Public in and for the said County and State came

Mrs. Kathryn Tjaden

to me personally known to be the same person who executed the foregoing instrument and duly acknowledged the execution of the same.



IN WITNESS WHEREOF, I have hereunto subscribed my name and affixed my official seal, the day and year last above written.

Wilma Beerle
Notary Public

My Commission expires Oct. 30, 1971