

D-0519 - Griffith & Butler dedicate street & alley on the N.E. corner of Murdock & Lorraine

*Posted  
10-30-72*

**ACTION**

COMMITTEE \_\_\_\_\_

M.A.P.C. \_\_\_\_\_

B.C.C. / ~~\_\_\_\_\_~~ *Accepted* 10-31-72

DEDICATION REPORT AND PROGRESS

MAP No. 5648  
 Sec. No. 15  
 TWP. No. 27  
 RANGE 1E

CASE No. D - 0519

I. OFFER TO DEDICATE: street and alley  
 GENERALLY LOCATED: Northeast corner of Murdock and Lorraine

LEGALLY DESCRIBED AS:

(street)

The West 5 feet of Lots 32, 34, all on Lorraine Avenue, In Resurvey of Buck's Second Addition to the City of Wichita, Sedgwick County, Kansas, and the West 5 feet of the South 17-1/2 feet of Lot 28, and all of Lots 30, 36, 38, 40, 42, 44, 46, and 48; and the South 5 feet of Lot 48, all on Lorraine Avenue, in Resurvey of Buck's Second Addition to the City of -

DEDICATED BY: Barbara Sue and Leslie W. Griffith and Betty and Mendell F. Butler  
 AGENT: \_\_\_\_\_  
 ADDRESS: \_\_\_\_\_ PHONE \_\_\_\_\_  
 PURPOSE OF DEDICATION: \_\_\_\_\_

II. SKETCH.

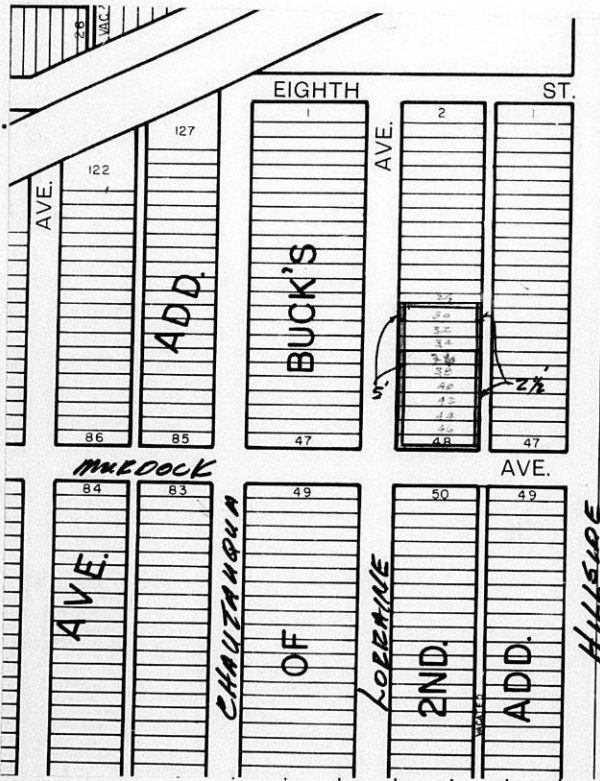

III. FILED 10/24/72

POSTED TO ATLAS \_\_\_\_\_  
 S/D COMM. ACTION \_\_\_\_\_

M.A.P.C. ACTION \_\_\_\_\_

B.C.C. ACTION 10/31/72 Accepted

PLACED ON RECORD \_\_\_\_\_  
 CITY CLERKS No. \_\_\_\_\_

DEDICATION

KNOW ALL MEN BY THESE PRESENTS:

That for and in consideration of the sum of One Dollar (\$1.00) and other good and valuable considerations, the receipt of which is hereby acknowledged, the undersigned, Leslie W. Griffith and Barbara Sue Griffith

being the owners of the following described real estate in Sedgwick County, Kansas, to wit:

The west 5 feet of the south 17 1/2 feet of Lot 28, and all of Lots 30, ~~32, 34, 36, 38, 40, 42, 44, 46, and 48~~; AND, the south 5 feet of Lot 48, all on Lorraine Avenue, in Resurvey of Buck's Second Addition to the City of Wichita, Sedgwick County, Kansas

Film 37  
Pg 1083

do hereby dedicate the above described real estate to the public for \_\_\_\_\_ street \_\_\_\_\_ purposes.

Executed this 24th day of October 1972.

Leslie W. Griffith

Barbara Sue Griffith

STATE OF KANSAS )  
SEDGWICK COUNTY ) ss

BE IT REMEMBERED, that on this 24th day of October, 1972

came Leslie W. Griffith and Barbara Sue Griffith

to me personally known to be the same persons who executed the foregoing instrument and duly acknowledged the execution of the same.

IN WITNESS WHEREOF, I have hereunto subscribed my name and affixed my official seal, the day and year last above written.

Submitted to the Wichita-Sedgwick County Metropolitan Area Planning Commission and the Board of Commissioners of the City of Wichita, Kansas, and approved by said Board of Commissioners of the City of Wichita, Kansas,

this \_\_\_\_\_

City Clerk

Leslie C. Cook  
Notary Public

My Commission Expires: 11-23-72

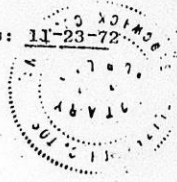

DEDICATION

KNOW ALL MEN BY THESE PRESENTS:

That for and in consideration of the sum of One Dollar (\$1.00) and other good and valuable considerations, the receipt of which is hereby

acknowledged, the undersigned, Leslie W. Griffith and Barbara Sue Griffith

being the owners of the following described real estate in Sedgwick County, Kansas, to wit:

The east 2 1/2 feet of the south 17 1/2 feet of Lot 28, and all of Lots 30, ~~32, 34, 36, 38, 40, 42, 44, and 48~~, on Lorraine Avenue, in Resurvey of Buck's Second Addition to the City of Wichita, Sedgwick County, Kansas

*what about lot 46?*

*Film 37  
pg 1082*

do hereby dedicate the above described real estate to the public for \_\_\_\_\_ alley \_\_\_\_\_ purposes.

Executed this 24th day of October 1972.

Leslie W. Griffith  
Barbara Sue Griffith

STATE OF KANSAS )  
SEDGWICK COUNTY ) ss

BE IT REMEMBERED, that on this 24th day of October, 1972

came Leslie W. Griffith and Barbara Sue Griffith

to me personally known to be the same persons who executed the foregoing instrument and duly acknowledged the execution of the same.

IN WITNESS WHEREOF, I have hereunto subscribed my name and affixed my official seal, the day and year last above written.

Submitted to the Wichita-Sedgwick County Metropolitan Area Planning Commission and the Board of Commissioners of the City of Wichita, Kansas, and approved by said Board of Commissioners of the City of Wichita, Kansas,

this \_\_\_\_\_

City Clerk

Charles C. Tsch  
Notary Public

My Commission Expires: 11-1-82



DEDICATION

KNOW ALL MEN BY THESE PRESENTS:

That for and in consideration of the sum of One Dollar (\$1.00) and other good and valuable considerations, the receipt of which is hereby acknowledged, the undersigned, Mendell F. Butler and Betty Butler

being the owners of the following described real estate in Sedgwick County, Kansas, to wit:

The West 5 feet of Lots 32 and 34 all on Lorraine Avenue, in Resurvey of Buck's Second Addition to the City of Wichita, Sedgwick County, Kansas

File 37  
Pg 1081

do hereby dedicate the above described real estate to the public for \_\_\_\_\_ street \_\_\_\_\_ purposes.

Executed this 2 day of November 19 72.

\_\_\_\_\_  
Betty Butler  
\_\_\_\_\_  
Mendell F. Butler

STATE OF KANSAS )  
SEDGWICK COUNTY )<sup>SS</sup>

BE IT REMEMBERED, that on this 2 day of November,  
came Mendell F. Butler and Betty Butler

to me personally known to be the same persons who executed the foregoing instrument and duly acknowledged the execution of the same.

IN WITNESS WHEREOF, I have hereunto subscribed my name and affixed my official seal, the day and year last above written.

Submitted to the Wichita-Sedgwick County Metropolitan Area Planning Commission and the Board of Commissioners of the City of Wichita, Kansas, and approved by said Board of Commissioners of the City of Wichita, Kansas,

this \_\_\_\_\_,

City Clerk

G. J. [Signature]  
Notary Public  
My Commission Expires 11/23/72  
WICHITA, KANSAS  
1972

DEDICATION

KNOW ALL MEN BY THESE PRESENTS:

That for and in consideration of the sum of One Dollar (\$1.00) and other good and valuable considerations, the receipt of which is hereby acknowledged, the undersigned, Mendell F. Butler and Betty Butler

being the owners of the following described real estate in Sedgwick County, Kansas, to wit:

The east 2 1/2 feet of Lots 32 and 34 on Lorraine Avenue, in Resurvey of Buck's Second Addition to the City of Wichita, Sedgwick County, Kansas

Film 37  
Pg 1080

do \_\_\_\_\_ hereby dedicate the above described real estate to the public for \_\_\_\_\_ alley \_\_\_\_\_ purposes.

Executed this 2 day of November 19 72.

\_\_\_\_\_  
Betty Butler  
\_\_\_\_\_  
Mendell F. Butler

STATE OF KANSAS )  
SEDGWICK COUNTY ) ss

BE IT REMEMBERED, that on this 2 day of November,  
came Mendell F. Butler and Betty Butler

to me personally known to be the same persons who executed the foregoing instrument and duly acknowledged the execution of the same.

IN WITNESS WHEREOF, I have hereunto subscribed my name and affixed my official seal, the day and year last above written.

Submitted to the Wichita-Sedgwick County Metropolitan Area Planning Commission and the Board of Commissioners of the City of Wichita, Kansas, and approved by said Board of Commissioners of the City of Wichita, Kansas,

this \_\_\_\_\_,

City Clerk

Charles C. Cook  
Notary Public  
My Commission Expires 11-23-72