

D-0632 - Rudy W. Stuehler dedicates street right of way on the east side of Knight in an area south of Merton.

Posted  
2-25-75  
*[Signature]*

ACTION

DATE

4-3-75

accept

SAD COMMITTEE

4-16-75

accept

M.A.P.C.

4-22-75

accept

~~B.C.C.~~ B.C.C.

DEDICATION REPORT AND PROGRESS

MAP No. 5245  
 SEC. No. 36  
 TWP. No. 27  
 RANGE 1W

CASE No. D-0632

I. OFFER TO DEDICATE: \_\_\_\_\_  
 GENERALLY LOCATED: \_\_\_\_\_

LEGALLY DESCRIBED AS: \_\_\_\_\_

DEDICATED BY: \_\_\_\_\_  
 AGENT: \_\_\_\_\_  
 ADDRESS: \_\_\_\_\_ PHONE \_\_\_\_\_  
 PURPOSE OF DEDICATION: \_\_\_\_\_

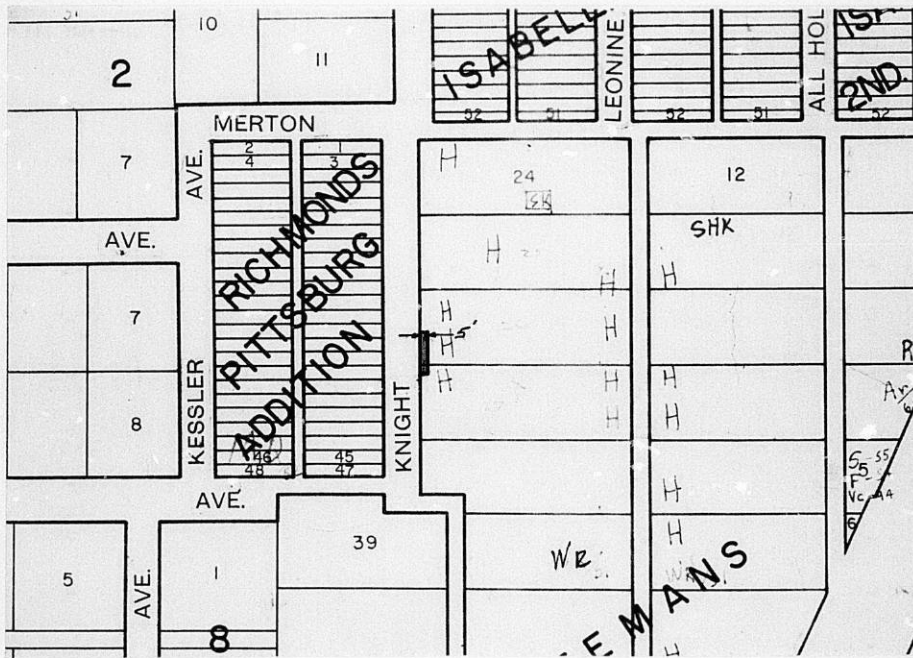

III. FILED \_\_\_\_\_  
 POSTED TO ATLAS YES  
 S/D Comm. ACTION \_\_\_\_\_  
 M.A.P.C. ACTION \_\_\_\_\_

B.C.C. ACTION 4-22-75 Accepted  
 PLACED ON RECORD \_\_\_\_\_  
 CITY CLERKS No. \_\_\_\_\_

DEDICATION

KNOW ALL MEN BY THESE PRESENTS:

That for and in consideration of the sum of One Dollar (\$1.00) and other good and valuable considerations, the receipt of which is hereby acknowledged, the undersigned, Rudy W. Stuehler and Betty E. Stuehler, his wife

being the owners of the following described real estate in Sedgwick County, Kansas, to wit:

The west 5 feet of the south 56 feet of the W $\frac{1}{2}$  of Lot 26, and the west 5 feet of the north 17 feet of the W $\frac{1}{2}$  of Lot 27, Freeman's Addition to Wichita, Kansas.

do        hereby dedicate the above described real estate to the public for street purposes.

Executed this 12<sup>th</sup> day of March, 1975.

Rudy W. Stuehler  
Rudy W. Stuehler  
Betty E. Stuehler  
Betty E. Stuehler

STATE OF KANSAS)  
SEDGWICK COUNTY) SS

BE IT REMEMBERED, that on this 12<sup>th</sup> day of March, 1975, before me a Notary Public in and for the said County and State came

Rudy W. Stuehler and Betty E. Stuehler, his wife

to me personally known to be the same persons who executed the foregoing instrument and duly acknowledged the execution of the same.

IN WITNESS WHEREOF, I have hereunto subscribed my name and affixed my official seal, the day and year last above written.

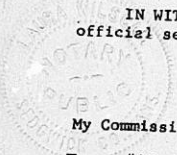

My Commission expires Dec 28, 1978.

Laura Wilson  
Notary Public

MAPC CASE NO. D-000 Dedication of **street right-of-way**

Dedicated by: **Rudy W. and Betty E. Stuehler**

Generally **Portion of north side of Knight in an  
area south of Merton**

This dedication is given for the following reason:  
**street right-of-way**

**ACTION:** Accept the dedication and instruct the City Clerk to  
file with the Register of Deeds.

T9-325

D E D I C A T I O N

KNOW ALL MEN BY THESE PRESENTS:

That for and in consideration of the sum of One Dollar (\$1.00) and other good and valuable considerations, the receipt of which is hereby acknowledged, the undersigned, Rudy W. Stuehler and Betty E. Stuehler, his wife

being the owners of the following described real estate in Sedgwick County, Kansas, to wit:

The west 5 feet of the south 56 feet of the W $\frac{1}{2}$  of Lot 26, and the west 5 feet of the north 17 feet of the W $\frac{1}{2}$  of Lot 27, Freeman's Addition to Wichita, Kansas.

do    hereby dedicate the above described real estate to the public for street purposes.

Executed this 12<sup>th</sup> day of March, 1975.

Rudy W. Stuehler  
Rudy W. Stuehler

Betty E. Stuehler  
B etty E. Stuehler

STATE OF KANSAS)  
SEDGWICK COUNTY) SS

BE IT REMEMBERED, that on this 12<sup>th</sup> day of March, 1975, before me a Notary Public in and for the said County and State came

Rudy W. Stuehler and Betty E. Stuehler, his wife

to me personally known to be the same persons who executed the foregoing instrument and duly acknowledged the execution of the same.

IN WITNESS WHEREOF, I have hereunto subscribed my name and affixed my official seal, the day and year last above written.

Laura Wilcox  
Notary Public

My Commission expires Dec 28, 1978.

Form #42-033