

D-0633 - Frank Laughlin dedicates  
street r-o-w on west side of  
Meade in area north of 15th St.

POSTED  
4-17-75  
JH

ACTION

DATE

S/D COMMITTEE	Accepted	4-12-75
M.A.P.S.	Accepted	4-24-75
B.C.C./ <del> </del>	Accepted	5-6-75

DEDICATION REPORT AND PROGRESS

CASE No. D - 0633

MAP No. 5549  
 SEC. No. 9  
 TWP. No. 27  
 RANGE \_\_\_\_\_

I. OFFER TO DEDICATE: street right of way  
 GENERALLY LOCATED: west ~~side~~ of Meade on ~~the~~ <sup>NSIDE</sup> ~~area~~ north of 15th St.

LEGALLY DESCRIBED AS:

See dedication

DEDICATED BY: Frank Laughlin  
 AGENT: \_\_\_\_\_ PHONE \_\_\_\_\_  
 ADDRESS: \_\_\_\_\_  
 PURPOSE OF DEDICATION: \_\_\_\_\_

II. SKETCH.

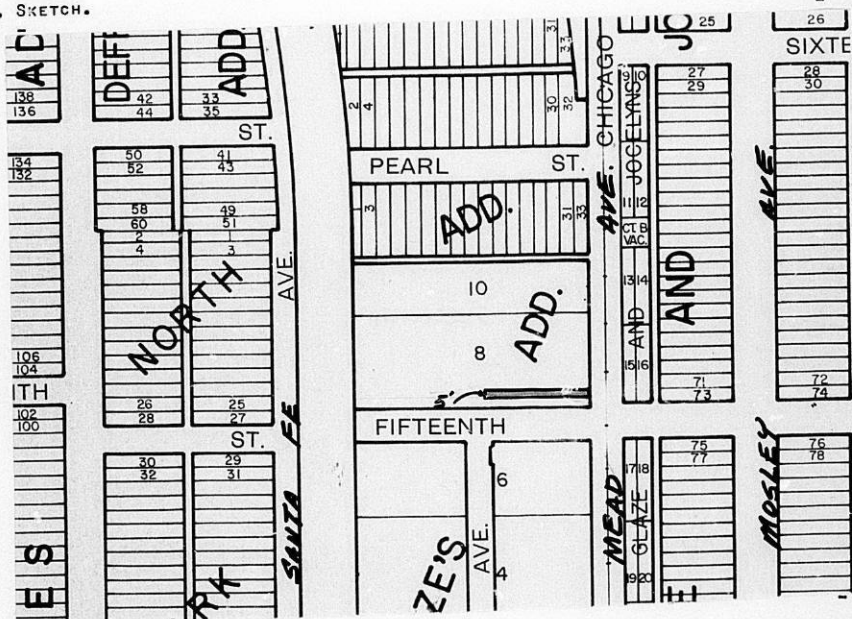

III. FILED 4-9-75  
 POSTED TO ATLAS  
 S/D COMM. ACTION 4-11-75 Accepted  
 M.A.P.C. ACTION \_\_\_\_\_

B.C.C. ACTION 5/4/75 Completed  
 PLACED ON RECORD \_\_\_\_\_  
 CITY CLERKS No. \_\_\_\_\_

May 19, 1975

Mr. Frank Laughlin  
339 Laura  
Wichita, Kansas 67211

Re: D-0633 - Frank Laughlin  
dedicates street right-  
of-way on the north side  
of 15th Street in an area  
west of Meade.

Dear Mr. Laughlin:

We have been advised by the City Clerk's Office that the dedication for 15th Street which you recently submitted to our office, has been misplaced. It would be appreciated if you would complete the enclosed dedication form and return it to our office. We will see that the new dedication is appropriately filed with the Register of Deeds.

Sincerely,

Curtis L. Newby  
Junior Planner

CLN:JR:rme  
Encl.

MAPC CASE NO. D-0631 Dedication of street right-of-way

Dedicated by: Frank Laughlin

Generally being for a portion of the north half of 15th  
Street extending west from Mead Avenue

This dedication is given for the following reason:

Required for lot split approval.

ACTION: Accept the dedication and instruct the City Clerk to  
file with the Register of Deeds.

T9-325

D E D I C A T I O N

KNOW ALL MEN BY THESE PRESENTS:

That for and in consideration of the sum of One Dollar (\$1.00) and other good and valuable considerations, the receipt of which is hereby acknowledged, the undersigned, Frank Laughlin

being the owner of the following described real estate in Sedgwick County, Kansas, to wit:

The south 5 feet of the following described tract, beginning 19.5 feet north of the S.E. Corner of Lot 8, Glaze's Addition to Wichita, Kansas; thence north along the west line of Mead Avenue 194.7 feet to a point 24.71 feet north of the S.E. Corner of Lot 10 in said Addition; thence west 187.13 feet to a point 24.71 feet north of the south line of said Lot 10; thence south to a point 223.6 feet east and 19.5 feet north of the S.W. Corner of said Lot 8; thence east to the point of beginning.

do hereby dedicate the above described real estate to the public for street purposes.

Executed this 25th day of March, 1975.

Frank Laughlin  
Frank Laughlin

STATE OF KANSAS)  
SEDGWICK COUNTY) SS

BE IT REMEMBERED, that on this 25th day of March, 1975, before me a Notary Public in and for the said County and State came

Frank Laughlin

to me personally known to be the same person who executed the foregoing instrument and duly acknowledged the execution of the same.

IN WITNESS WHEREOF, I have hereunto subscribed my name and affixed my official seal, the day and year last above written.

Paul J. Dumas  
Notary Public

My Commission expires 3-16-77.

5747  
12/25  
12/27

Declaration Form, and  
Case No. D - 6634

Small Block  
West Coast Corner of Clinton and Judd

See Subdivision  
BETWEEN THE LINES

RECEIVED  
12/27

PHONE

*Smad*  
No. 2152C  
WESTINGHOUSE - LOS ANGELES  
LOCAL 104 - BUREAU, U. S. A.

