

D-0665 - M. Wayne Shirley, etal
dedicates street r-o-w on the
southwest corner of 29th Street
& Amidon.

POSTED
12-17-75

ACTION

DATE

COMMITTEE

M.A.P.C.

B.C.C./B.C.C.E.

Amidon

12-16-75

7-1941

DEDICATION REPORT AND PROGRESS

MAP No. 5350
 SEC. No. 6
 TWP. No. 27
 RANGE 1E

CASE No. D - 0665

I. OFFER TO DEDICATE: Street r-o-w
 GENERALLY LOCATED: southwest corner of 29th St. & Amidon

LEGALLY DESCRIBED AS:

DEDICATED BY: M. Wayne and Thelma Eula Shirley
 AGENT: _____
 ADDRESS: _____ PHONE _____
 PURPOSE OF DEDICATION: _____

II. SKETCH.

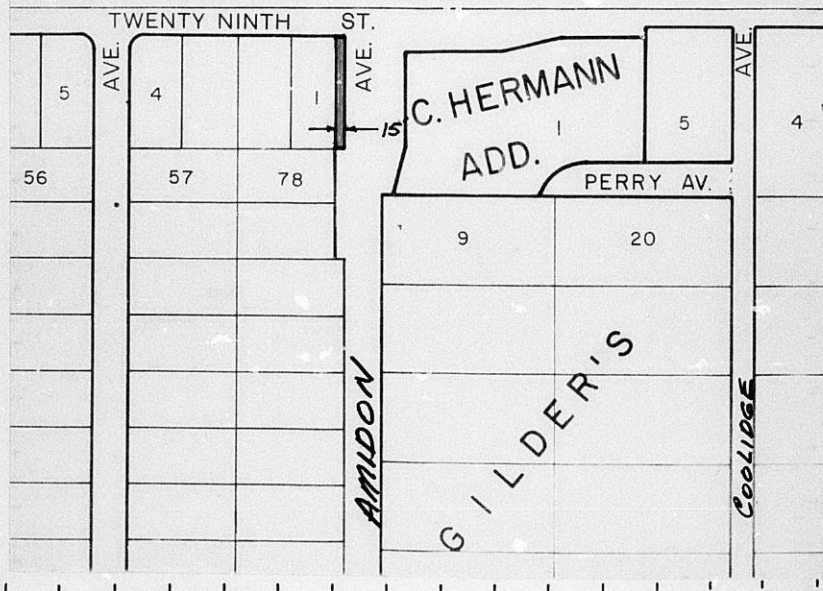

III. FILED 12-8-75 B.C.C. ACTION 12-16-75 *Completed*
 POSTED TO ATLAS YES PLACED ON RECORD _____
 S/D COMM. ACTION _____ CITY CLERKS No. _____
 M.A.P.C. ACTION _____

MAPC CASE NO. D-0665 Dedication of Street right-of-way

Dedicated by: M. Wayne and Thelma Eula Shirley

Generally southwest corner of 29th Street and Amidon

This dedication is given for the following reason:

Required in connection with zone Case Z-1741

ACTION: Accept the dedication and instruct the City Clerk to file with the Register of Deeds.

T9-325

DEDICATION

KNOW ALL MEN BY THESE PRESENTS:

That for and in consideration of the sum of One Dollar (\$1.00) and other good and valuable considerations, the receipt of which is hereby acknowledged, the undersigned, M. Wayne and Thelma Eula Shirley

being the owner^s of the following described real estate in Sedgwick County, Kansas, to wit:

The east 15 feet of Lot 1, Van Acres, Sedgwick County, Kansas

do hereby dedicate the above described real estate to the public for street purposes.

Executed this 5th day of December 19 75.

M. Wayne Shirley
Thelma Eula Shirley

STATE OF KANSAS)
SEDGWICK COUNTY)^{ss}

BE IT REMEMBERED, that on this 5th day of December, 1975,
came M. Wayne Shirley and Thelma Eula Shirley

to me personally known to be the same person^s who executed the foregoing instrument and duly acknowledged the execution of the same.

IN WITNESS WHEREOF, I have hereunto subscribed my name and affixed my official seal, the day and year last above written.

Submitted to the Wichita-Sedgwick County Metropolitan Area Planning Commission and the Board of Commissioners of the City of Wichita, Kansas, and approved by said Board of Commissioners of the City of Wichita, Kansas,

this _____,

City Clerk

Grace C. Neff
Notary Public



Commission Expires: 10/25/76