

D-0669 - G.I. Highland, et al
dedicates Utility Easement on the
west side of Mt. Carmel in an
area south of 9th Street.

POSTED
1-19-76
JH

ACTION

	DATE
S/D COMMITTEE	1-29-76
M.A.P.C.	2-5-76
B.C.C./B-60-C	3-23-76
	2-24-76

Accepted

(assoc. with L/S 0251)

DEDICATION REPORT AND PROGRESS

MAP No. 5248
SEC. No. 13
TWP. No. 27
RANGE 1W

CASE No. D - 0669

I. OFFER TO DEDICATE: Utility Easement
GENERALLY LOCATED: on the west side of Mt. Carmel in an area south of 9th street

LEGALLY DESCRIBED AS: _____

DEDICATED BY: G. I. Highland and Wanda M. Highland
AGENT: _____
ADDRESS: _____ PHONE _____
PURPOSE OF DEDICATION: _____

II. SKETCH.

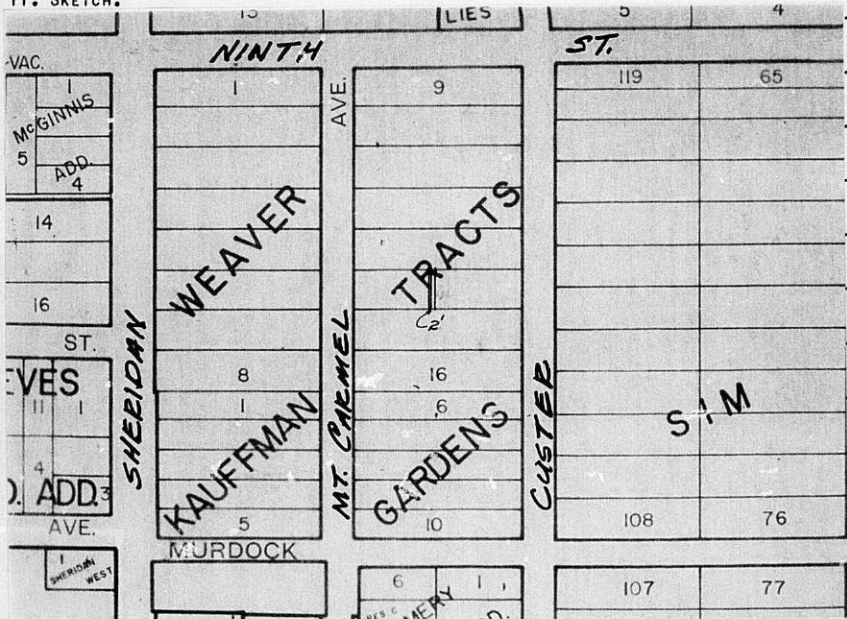

III. FILED 1-19-76
 POSTED TO ATLAS YES
 S/D COMM. ACTION 1-29-76 accept
 M.A.P.C. ACTION 2-5-76 accept
 B.C.C. ACTION 2-24-76 Approved
 PLACED ON RECORD _____
 CITY CLERKS No. _____

MAPC CASE NO.

D-0669

Dedication of

utility easement

Dedicated by: G. I. and Wanda M. Highland

Generally on the east side of Mt. Carmel in an
area south of 9th Street

This dedication is given for the following reason:
Required in connection with lot split.

ACTION: Accept the dedication and instruct the City Clerk to
file with the Register of Deeds.

T9-325

MICROFILMED
FROM THE BEST
AVAILABLE COPY



DEDICATION

KNOW ALL MEN BY THESE PRESENTS:

That for and in consideration of the sum of One Dollar (\$1.00) and other good and valuable considerations, the receipt of which is hereby acknowledged, the undersigned, G. I. Highland and Wanda M. Highland

being the owners of the following described real estate in Sedgwick County, Kansas, to wit: The west two feet of the east ten feet of the west one-half of Lot Fourteen (14) Weaver Tracts, an addition to Wichita, Sedgwick County, Kansas

do hereby dedicate the above described real estate to the public for utility easement purposes.

Executed this 21st day of December 19 75.

G. I. Highland
G. I. Highland

Wanda M. Highland
Wanda M. Highland

STATE OF KANSAS)
SEDGWICK COUNTY)^{SS}

BE IT REMEMBERED, that on this 21st day of December, 1975, came G. I. Highland and Wanda M. Highland

to me personally known to be the same persons who executed the foregoing instrument and duly acknowledged the execution of the same.

IN WITNESS WHEREOF, I have hereunto subscribed my name and affixed my official seal, the day and year last above written.

Submitted to the Wichita-Sedgwick County Metropolitan Area Planning Commission and the Board of Commissioners of the City of Wichita, Kansas, and approved by said Board of Commissioners of the City of Wichita, Kansas,
this _____
City Clerk

Notary Public
Debra L. Smith
My Commission Expires: 12/29/79

