

D-0718 - Linus C. Ohaebosim, etal
Dedicates street generally loca-
ted on the north side of 21st St.
North in an area east of Volutsia.

B.C.C./B.G.G.C. *except* 9-7-76

POSTED
9-3-76
JH

ACTION

COMMITTEE _____ DATE _____

M.A.P.C. _____

B.C.C./B. CO. C. accept 9-7-76

D-0718 - Linus C. Ohaebosim, et al
Dedicates street generally loca-
ted on the north side of 21st St.
North in an area east of Volutsla

DEDICATION REPORT AND PROGRESS

MAP No. 5650
 SEC. No. 3
 TWP. No. 27
 RANGE 1E

CASE No. D - 0718
 (associated Z-1843)

I. OFFER TO DEDICATE: Street
 GENERALLY LOCATED: North side of 21st St. North in an area east of Volutsia

LEGALLY DESCRIBED AS:

DEDICATED BY: Linus C. Ohaebosim and Agaure Ohaebosim
 AGENT: _____
 ADDRESS: _____ PHONE _____
 PURPOSE OF DEDICATION: _____

II. SKETCH.

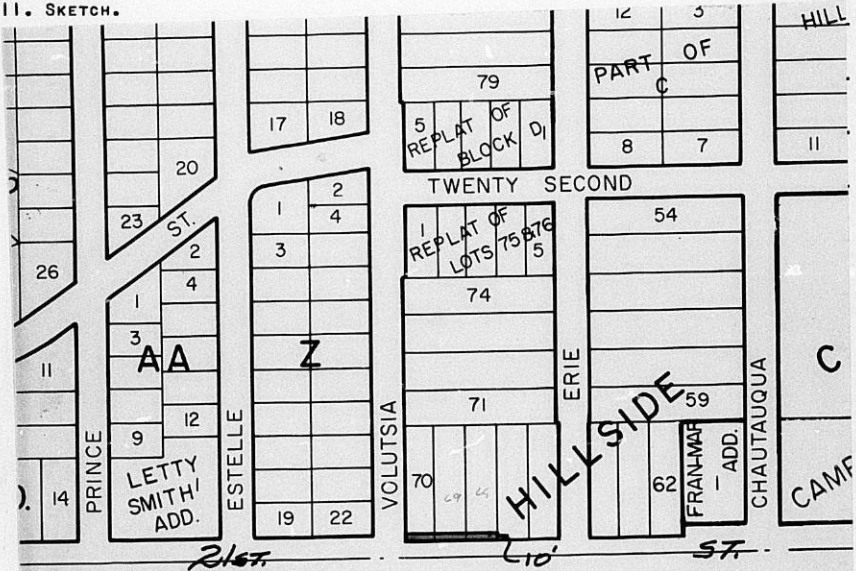

III. FILED 8-30-76 B.C.C. ACTION 9-7-76 accept
 POSTED TO ATLAS _____
 S/D COMM. ACTION _____
 M.A.P.C. ACTION _____
 PLACED ON RECORD _____
 CITY CLERK No. _____

5650
3
27
1E

DEDICATION

D-0718
Assess 2-1843

KNOW ALL MEN BY THESE PRESENTS:

That for and in consideration of the sum of One Dollar (\$1.00) and other good and valuable considerations, the receipt of which is hereby acknowledged, the undersigned, Linus C. Ohaebosim and Adaure Ohaebosim

being the owners of the following described real estate in Sedgwick County, Kansas, to wit:

The south ten feet of Lots 68, 69, and 70,
Hillside Gardens, Sedgwick County, Kansas.

N. side of 21st St N - East of Webster

do hereby dedicate the above described real estate to the public for

 Street purposes.

Executed this 24th day of August 19 76.

X Dr. Linus Ohaebosim

X Mrs. Adaure C. Ohaebosim

STATE OF KANSAS)
SEDGWICK COUNTY) ss

BE IT REMEMBERED, that on this 24th day of August,
came Dr. Linus Ohaebosim and Mrs. Adaure C. Ohaebosim

to me personally known to be the same person who executed the foregoing instrument and duly acknowledged the execution of the same.

IN WITNESS WHEREOF, I have hereunto subscribed my name and affixed my official seal, the day and year last above written.

Submitted to the Wichita-Sedgwick County Metropolitan Area Planning Commission and the Board of Commissioners of the City of Wichita, Kansas, and approved by said Board of Commissioners of the City of Wichita, Kansas,

this ,

City Clerk

Patricia Tate

Notary Public



My Commission Expires: 3/12/80