

D-0719 - Linus C. Ohaebosim, et al  
Dedicates Street generally loca-  
ted on the east side of Volutsia  
in an area north of 21st St. Nort!

*Footed  
9-3-76  
[Signature]*

# ACTION

DATE

COMMITTEE \_\_\_\_\_

M.A.P.C. \_\_\_\_\_

B.C.C./B.C.C.C. *accept* \_\_\_\_\_

*9-7-76*

DEDICATION REPORT AND PROGRESS

MAP No. 5650  
 SEC. No. 3  
 TWP. No. 27  
 RANGE 1E

CASE No. D - 0719  
 (associated Z-1843)

I. OFFER TO DEDICATE: Street  
 GENERALLY LOCATED: East side of Volutsia in an area north of 21st St. North

LEGALLY DESCRIBED AS:

DEDICATED BY: Linus C. Ohaebosim and Adaure Ohaebosim  
 AGENT: \_\_\_\_\_  
 ADDRESS: \_\_\_\_\_ PHONE \_\_\_\_\_  
 PURPOSE OF DEDICATION: \_\_\_\_\_

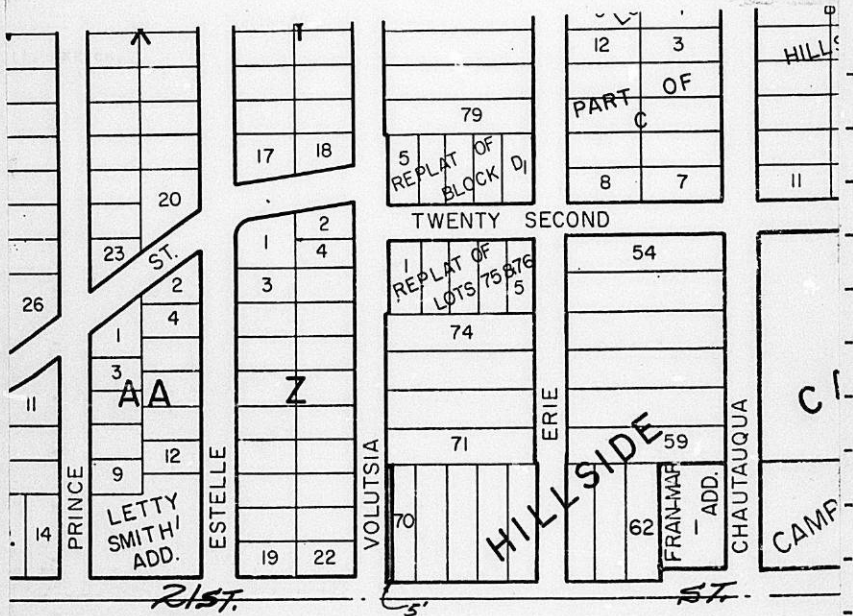

III. FILED 8-30-76  
 POSTED TO ATLAS \_\_\_\_\_  
 S/D COMM. ACTION \_\_\_\_\_  
 M.A.P.C. ACTION \_\_\_\_\_

B.C.C. ACTION 9-7-76 *accept*  
 PLACED ON RECORD \_\_\_\_\_  
 CITY CLERK'S No. \_\_\_\_\_

5650  
3  
27  
15

D-0719  
(acc z-1843)

DEDICATION

KNOW ALL MEN BY THESE PRESENTS:

That for and in consideration of the sum of One Dollar (\$1.00) and other good and valuable considerations, the receipt of which is hereby acknowledged, the undersigned, Linus C. Ohaebosim and Adaure Ohaebosim

being the owners of the following described real estate in Sedgwick County, Kansas, to wit:

The west five feet of Lot 70, Hillside Gardens, Sedgwick County, Kansas.

*East side of Voltaire - N of Lot 57 N.*

do hereby dedicate the above described real estate to the public for \_\_\_\_\_  
Street purposes.

Executed this 24th day of August 19 76.

Dr. Linus Ohaebosim

Mrs. Adaure C. Ohaebosim

STATE OF KANSAS )  
SEDGWICK COUNTY ) ss

BE IT REMEMBERED, that on this 24th day of August,  
came Dr. Linus Ohaebosim and Mrs. Adaure C. Ohaebosim

to me personally known to be the same person who executed the foregoing instrument and duly acknowledged the execution of the same.

IN WITNESS WHEREOF, I have hereunto subscribed my name and my official seal, the day and year last above written.



Patricia Tate  
Notary Public

My Commission Expires: 3/12/80

Submitted to the Wichita-Sedgwick County Metropolitan Area Planning Commission and the Board of Commissioners of the City of Wichita, Kansas, and approved by said Board of Commissioners of the City of Wichita, Kansas,  
this \_\_\_\_\_,  
\_\_\_\_\_  
City Clerk