

D-0738 - Ray J. Bosley, etal -
Dedicates Street r-ow on the
west side of Joann in an area
north of 13th.

*Posted
11-11-76*

6146

ACTION

	DATE
S/D COMMITTEE	<i>11-18-76</i>
M.A.P.C.	<i>11-24-76</i>
B.C.C./B.G.C.	<i>12-21-76</i>

accepted

Accepted

Accepted

DEDICATION REPORT AND PROGRESS

MAP No. 5249
 SEC. No. 12
 TWP. No. 27
 RANGE 1W

CASE No. D - 0738

I. OFFER TO DEDICATE: Street r-o-w
 GENERALLY LOCATED: on the west side of Joann in an area north of 13th.

LEGALLY DESCRIBED AS:

Bill recording fee to J

DEDICATED BY: Ray J. Bosley & Rachel D. Bosley - Husband and Wife
 AGENT: _____
 ADDRESS: 1460 High St. 67203 PHONE _____
 PURPOSE OF DEDICATION: Lot split requirement

II. SKETCH.

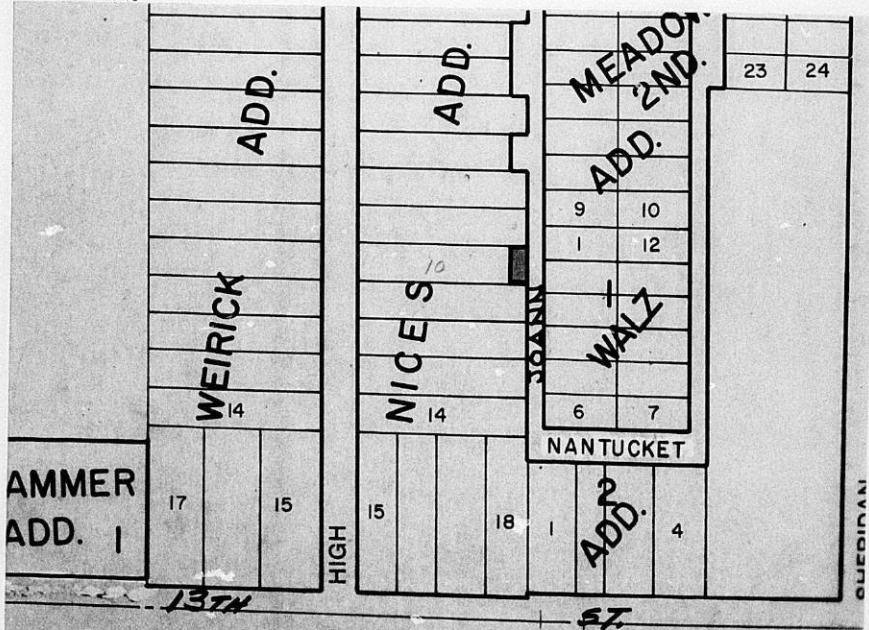

III. FILED 11-4-76
 POSTED TO ATLAS _____
 S/D COMM. ACTION 11-18-76 *approve*
 M.A.P.C. ACTION 11-24-76 *accepted*

B.C.C. ACTION 12/21/76 *accepted*
 PLACED ON RECORD _____
 CITY CLERKS No. _____

MAPC CASE NO. D-0738

Dedication of

street right-of-way

Dedicated by: Ray J. and Rachel D. Bosley

Generally located on the west side of Joann in
an area north of 13th

This dedication is given for the following reason:
Condition of Lot Split approval, associated with L/S-0303

ACTION: Accept the dedication and instruct the City Clerk to
file with the Register of Deeds.

BILL RECORDING FEE TO: Ray Bosley
1460 High Street 67203

5249
12
27
10

DEDICATION

D.0738

KNOW ALL MEN BY THESE PRESENTS:

That for and in consideration of the sum of One Dollar (\$1.00) and other good and valuable considerations, the receipt of which is hereby acknowledged, the undersigned, Ray J. Bosley & Rachel D. Bosley,
husband & wife,

being the owner s of the following described real estate in Sedgwick County, Kansas, to wit:

The east thirty (30) feet of Lot 10, Nice's Addition, Sedgwick County, Kansas

do hereby dedicate the above described real estate to the public for street purposes.

Executed this 12 day of October 19 76.

Ray J. Bosley
Rachel D. Bosley

STATE OF KANSAS)
SEDGWICK COUNTY) ss

BE IT REMEMBERED, that on this 12 day of October 1976,

came Ray J. Bosley &
Rachel D. Bosley (husband & wife)

to me personally known to be the same persons who executed the foregoing instrument and duly acknowledged the execution of the same.

IN WITNESS WHEREOF, I have hereunto subscribed my name and affixed my official seal, the day and year last above written.

Submitted to the Wichita-Sedgwick County Metropolitan Area Planning Commission and the Board of Commissioners of the City of Wichita, Kansas, and approved by said Board of Commissioners of the City of Wichita, Kansas,
this _____,
City Clerk

Paul Robinson
Notary Public
My Commission Expires: 1-1-79