

D-0856 - Okemo Properties, et al  
Dedicate Street r-o-w - on the  
west side of St. Francis, in an  
area north of Murdock.

*POSTED*  
*11-15-78*  
*[Signature]*

ACTION

COMMITTEE \_\_\_\_\_ DATE \_\_\_\_\_

M.A.P.C. \_\_\_\_\_

B.C.C./B. ~~CO.~~ C. *Accepted* 11-21-78

DEDICATION REPORT AND PROGRESS

MAP No. 5548  
 SEC. No. 16  
 TWP. No. 27  
 RANGE 1E

CASE No. D - 0856

(Associated Z-2082)

I. OFFER TO DEDICATE: Street R-O-W  
 GENERALLY LOCATED: West side of St. Francis, in an area north of Murdock.

LEGALLY DESCRIBED AS:

DEDICATED BY: Okemo Properties, by H.O. Marsh, partner, and Rachel Beverly  
~~\*\*\*\*\*~~ Coe (Mrs. Max M.), and Earl E. Wallace and Esther Mae Wallace,  
 ADDRESS: \_\_\_\_\_ PHONE \_\_\_\_\_ his wife  
 PURPOSE OF DEDICATION:

II. SKETCH.

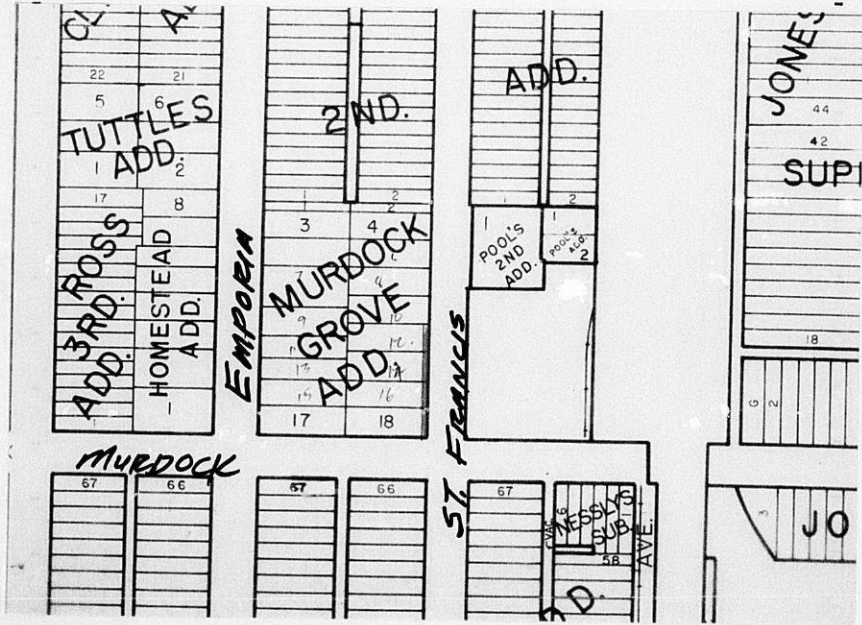

III. FILED 11-14-78  
 POSTED TO ATLAS \_\_\_\_\_  
 S/D COMM. ACTION \_\_\_\_\_  
 M.A.P.C. ACTION \_\_\_\_\_

B.C.C. ACTION 11-21-78  
 PLACED ON RECORD \_\_\_\_\_  
 CITY CLERKS No. \_\_\_\_\_

5548

16  
27  
16

DEDICATION

D.0856

Casav. 2-2082

KNOW ALL MEN BY THESE PRESENTS:

That for and in consideration of the sum of One Dollar (\$1.00) and other good and valuable considerations, the receipt of which is hereby acknowledged, the undersigned, Okemo Properties, by H. O. Marsh, partner, and

Rachel Beverly Coe (Mrs. Max M.), and Earl E. Wallace and Esther Mae Wallace, his wife,

being the owners of the following described real estate in Sedgwick County, Kansas, to wit:

The East (5) feet of lots 12, 14, 16, and 18, on St. Francis Avenue, Murdock Grove Addition to Wichita, Sedgwick County, Kansas.

*W. side of St. Francis, in an area north of Murdock.*

do \_\_\_\_\_ hereby dedicate the above described real estate to the public for \_\_\_\_\_ street \_\_\_\_\_ purposes.

Executed this \_\_\_\_\_ 10th \_\_\_\_\_ day of \_\_\_\_\_ November \_\_\_\_\_ 19 78 .

*Henry Reginald Marsh*  
Okemo Properties by H.O. Marsh Partner

*Rachel Beverly Coe*  
Rachel Beverly Coe (Mrs. Max M.) Widow

*Earl E. Wallace*  
Earl E. Wallace

*Esther Mae Wallace*  
Esther Mae Wallace, his wife

STATE OF KANSAS )  
SEDGWICK COUNTY ) ss

BE IT REMEMBERED, that on this 10<sup>th</sup> day of November 1978,  
came Okemo Properties, a partnership by H. O. Marsh, Rachel Beverly Coe, (Widow of  
Max M. Coe) Earl E. Wallace and Esther Mae Wallace, his wife,

to me personally known to be the same persons who executed the foregoing instrument and duly acknowledged the execution of the same.

IN WITNESS WHEREOF, I have hereunto subscribed my name and affixed my official seal, the day and year last above written.

Submitted to the Wichita-Sedgwick County Metropolitan Area Planning Commission and the Board of Commissioners of the City of Wichita, Kansas, and approved by said Board of Commissioners of the City of Wichita, Kansas,

this \_\_\_\_\_

\_\_\_\_\_  
City Clerk

*Richard E. Huffman*  
Notary Public  
Richard E. Huffman

My Commission Expires:  
24th day of March, 1982

