

5-22-79
4-20-79

ACTION

S/D COMMITTEE accept DATE 5-3-79

M.A.P.C. accept 5-10-79

B.C.C./B.C.C. Approved 5-22-79

D-0885 - Property Owners dedicate street right-of-way for Chapple, in an area west of Wichita St.

DEDICATION REPORT AND PROGRESS

MAP No. 5442
SEC. No. 17
TWP. No. 28
RANGE 1E

CASE No. D - 0885

I. OFFER TO DEDICATE: Street right-of-way for Chapple
GENERALLY LOCATED: in an area west of Wichita Street.

LEGALLY DESCRIBED AS:

DEDICATED BY: Property Owners
AGENT: _____
ADDRESS: _____ PHONE _____
PURPOSE OF DEDICATION: _____

II. SKETCH.

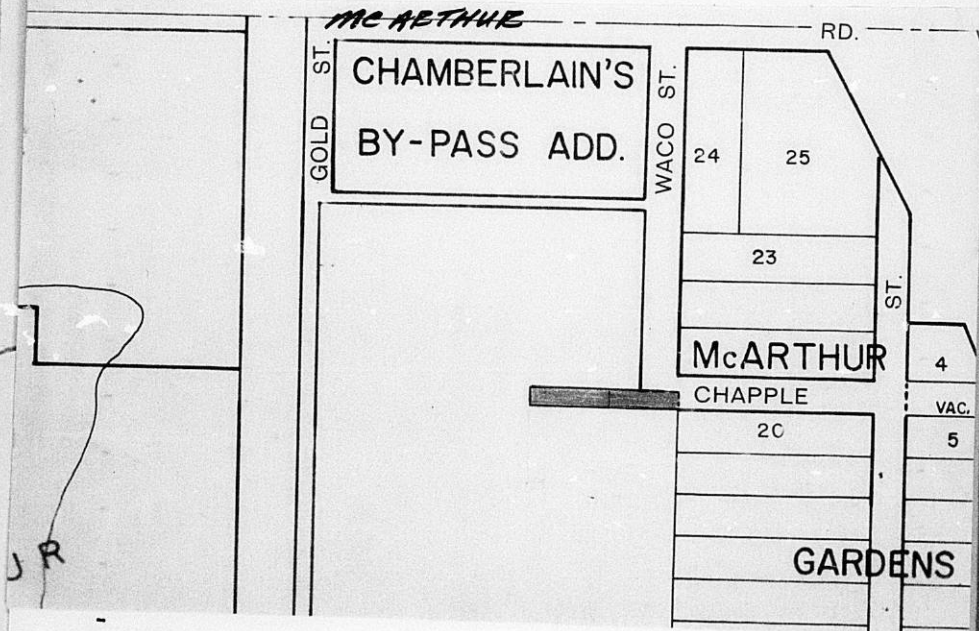

III. FILED <u>4-17-79</u>	B.C.C. ACTION <u>5-22-79</u> <i>Approved</i>
POSTED TO ATLAS	PLACED ON RECORD
S/D COMM. ACTION <u>5-3-79</u> <i>accept</i>	CITY CLERKS No. _____
M.A.P.C. ACTION <u>5-10-79</u> <i>Accept</i>	

MAPC CASE NO. D-0885 Dedication of Street right-of-way for Chapple

Dedicated by: Clarence Roe, et al

Generally located west of Waco in an area south of MacArthur Road.

This dedication is given for the following reason:
To obtain public water service

ACTION: Accept the dedication and instruct the City Clerk to
file with the Register of Deeds.

BILL RECORDING FEE TO ^{Clarence Roe} Edith Johnson, 1351 S. Broadway, Wichita, Ks. 67214

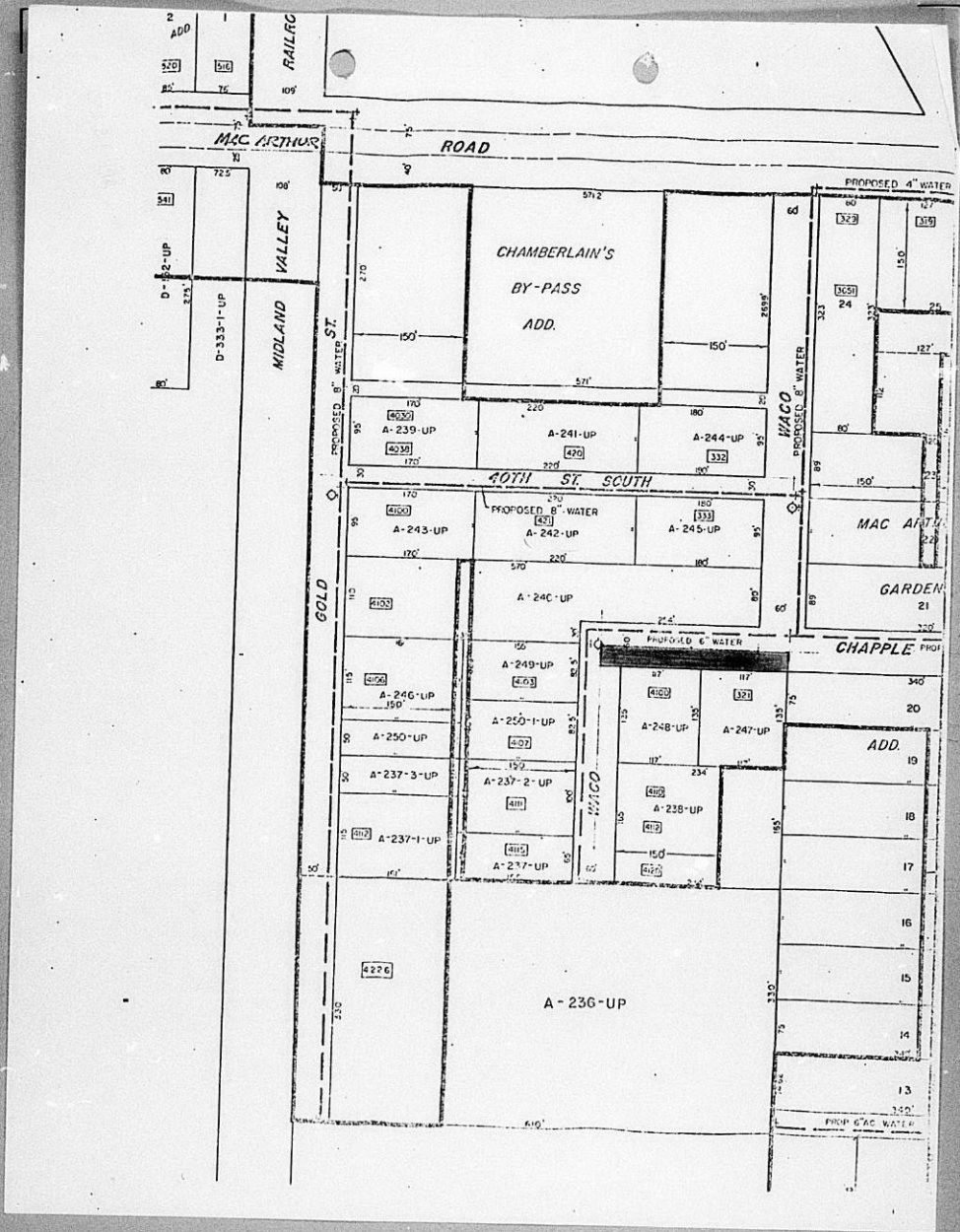

A-247-UP
Chapple

DEDICATION

Map: 5442

D-0885

17
28
16

KNOW ALL MEN BY THESE PRESENTS:

That for and in consideration of the sum of One Dollar (\$1.00) and other good and valuable considerations, the receipt of which is hereby

acknowledged, the undersigned, _____

Clarence Roe and Grace W. Roe

being the owners of the following described real estate in Sedgwick County, Kansas, to wit:

✓ The north 30 feet of the east 264 feet of the N 1/2 of the N 1/2 of the SW 1/4 of the NW 1/4 of the NE 1/4 of Sec. 17-T28S-R1E of the 6th P.M., Sedgwick County, Kansas, except the west 147 feet thereof.

do _____ hereby dedicate the above described real estate to the public for _____ street _____ purposes.

Executed this 16th day of February 1979.

Clarence Roe
Clarence Roe

Grace W. Roe
Grace W. Roe

STATE OF KANSAS)
SEDGWICK COUNTY)^{SS}

BE IT REMEMBERED, that on this 16th day of February 1979,

came _____ Clarence Roe and Grace W. Roe

to me personally known to be the same persons who executed the foregoing instrument and duly acknowledged the execution of the same.

IN WITNESS WHEREOF, I have hereunto subscribed my name and affixed my official seal, the day and year last above written.

Submitted to the Wichita-Sedgwick County Metropolitan Area Planning Commission and the Board of Commissioners of the City of Wichita, Kansas, and approved by said Board of Commissioners of the City of Wichita, Kansas,

this _____

City Clerk

Edith Johnson
Notary Public

My Commission Expires: 8-23-82



A-248 -UP
Chapple

DEDICATION

KNOW ALL MEN BY THESE PRESENTS:

That for and in consideration of the sum of One Dollar (\$1.00) and other good and valuable considerations, the receipt of which is hereby acknowledged, the undersigned, _____

Edith E. Thomas Johnson and Stanley D. Johnson

being the owners of the following described real estate in Sedgwick County, Kansas, to wit:

✓ The north 30 feet of the west 147 feet of the east 264 feet of the N 1/2 of the N 1/2 of the SW 1/4 of the NW 1/4 of the NE 1/4 of Sec. 17-T28S-R1E of the 6th P.M., Sedgwick County, Kansas.

does hereby dedicate the above described real estate to the public for street _____ purposes.

Executed this 5TH day of MARCH 19 79.

Edith E. Thomas Johnson
EDITH E. THOMAS JOHNSON

Stanley D. Johnson
STANLEY D. JOHNSON

STATE OF KANSAS)
SEDGWICK COUNTY) ss

BE IT REMEMBERED, that on this 5TH day of MARCH, 1979,

came Edith E. Thomas Johnson and Stanley D. Johnson

to me personally known to be the same persons who executed the foregoing instrument and duly acknowledged the execution of the same.

IN WITNESS WHEREOF, I have hereunto subscribed my name and affixed my official seal, the day and year last above written.

Submitted to the Wichita-Sedgwick County Metropolitan Area Planning Commission and the Board of Commissioners of the City of Wichita, Kansas, and approved by said Board of Commissioners of the City of Wichita, Kansas,

this _____,

City Clerk

Patricia M. Maxwell
Notary Public

PATRICIA M. MAXWELL

My Commission Expires: 1/11/1983



A-247-UP
Chapple

DEDICATION

*Extra
Copies*

KNOW ALL MEN BY THESE PRESENTS:

That for and in consideration of the sum of One Dollar (\$1.00) and other good and valuable considerations, the receipt of which is hereby acknowledged, the undersigned, _____

Clarence Roe and Grace W. Roe

being the owner s of the following described real estate in Sedgwick County, Kansas, to wit:

The north 30 feet of the east 264 feet of the N 1/2 of the N 1/2 of the SW 1/4 of the NW 1/4 of the NE 1/4 of Sec. 17-T28S-R1E of the 6th P.M., Sedgwick County, Kansas, except the west 147 feet thereof.

do _____ hereby dedicate the above described real estate to the public for _____ street _____ purposes.

Executed this 16th day of February 1979.

Clarence Roe
Clarence Roe

Grace W. Roe
Grace W. Roe

STATE OF KANSAS)
SEDGWICK COUNTY) ss

BE IT REMEMBERED, that on this 16th day of February 1979,
came _____ Clarence Roe and Grace W. Roe

to me personally known to be the same person s who executed the foregoing instrument and duly acknowledged the execution of the same.

IN WITNESS WHEREOF, I have hereunto subscribed my name and affixed my official seal, the day and year last above written.

Submitted to the Wichita-Sedgwick County Metropolitan Area Planning Commission and the Board of Commissioners of the City of Wichita, Kansas, and approved by said Board of Commissioners of the City of Wichita, Kansas,

this _____

City Clerk

Edith Johnson
Notary Public

My Commission Expires: 8-23-82



A-248 -UP
Chapple

DEDICATION

KNOW ALL MEN BY THESE PRESENTS:

That for and in consideration of the sum of One Dollar (\$1.00) and other good and valuable considerations, the receipt of which is hereby acknowledged, the undersigned, _____

Edith E. Thomas Johnson and Stanley D. Johnson

being the owner_s of the following described real estate in Sedgwick County, Kansas, to wit:

The north 30 feet of the west 147 feet of the east 264 feet of the N 1/2 of the N 1/2 of the SW 1/4 of the NW1/4 of the NE 1/4 of Sec. 17-T28S-R1E of the 6th P.M., Sedgwick County, Kansas.

do_{es} hereby dedicate the above described real estate to the public for _____ street _____ purposes.

Executed this 5TH day of MARCH 19 79.

Edith E. Thomas Johnson
EDITH E. THOMAS JOHNSON

Stanley D. Johnson
STANLEY D. JOHNSON

STATE OF KANSAS)
SEDGWICK COUNTY) ss

BE IT REMEMBERED, that on this 5TH day of MARCH, 1979,

came Edith E. Thomas Johnson and Stanley D. Johnson

to me personally known to be the same person_s who executed the foregoing instrument and duly acknowledged the execution of the same.

IN WITNESS WHEREOF, I have hereunto subscribed my name and affixed my official seal, the day and year last above written.

Submitted to the Wichita-Sedgwick County Metropolitan Area Planning Commission and the Board of Commissioners of the City of Wichita, Kansas, and approved by said Board of Commissioners of the City of Wichita, Kansas,

this _____

City Clerk

Patricia M. Maxwell
Notary Public
PATRICIA M. MAXWELL

My Commission Expires: 1/11/1983

