

D-0935 - John C. Mallory, et al
dedicates street r-o-w-generally
located on the west side of Saint
Francis, in an area north of Mirdock

*POSTED
2-5-80*

ACTION

DATE

COMMITTEE

M.A.P.C.

B.C.C./B.G.G.C.

Clyde

2-28-80

DEDICATION REPORT AND PROGRESS

MAP No. 5548
 SEC. No. 16
 TWP. No. 27
 RANGE 1E

CASE No. D - 0935

ASSOCIATED CASE: Z-2184

I. OFFER TO DEDICATE: Street r-o-w
 GENERALLY LOCATED: on the west side of St. Francis, in an area north of Murdock.

LEGALLY DESCRIBED AS:

DEDICATED BY: John C. Mallory, Managing General Partner, for Eagle Investment
 AGENT: Group, a Kansas Limited Partnership
 ADDRESS: _____ PHONE _____
 PURPOSE OF DEDICATION: _____

II. SKETCH.

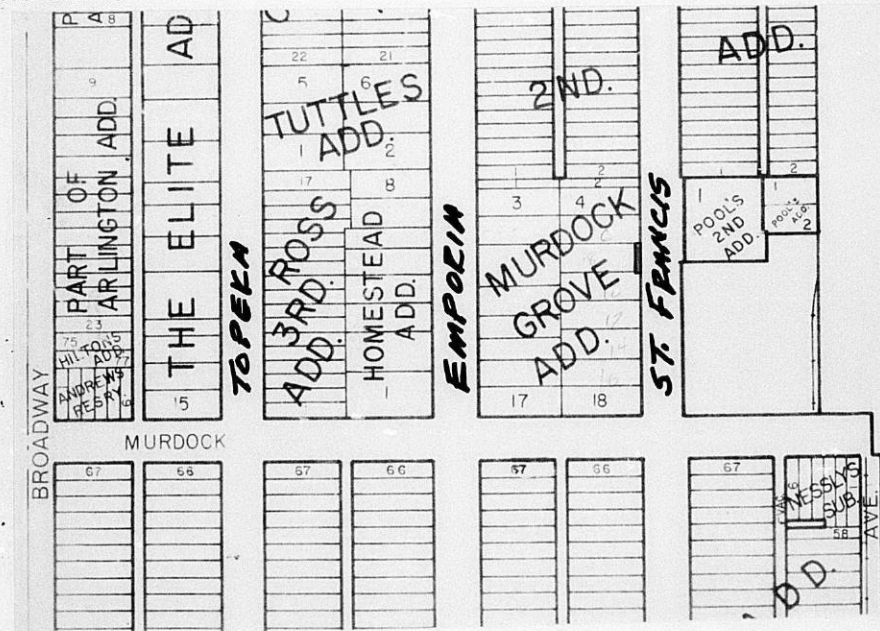

11. FILED 2-4-80 B.C.C. ACTION Copyed 2-26-80
 POSTED TO ATLAS _____
 S/D COMM. ACTION _____
 M.A.P.C. ACTION _____
 PLACED ON RECORD _____
 CITY CLERKS No. _____

MAFC CASE NO.D-0935 Dedication of Additional street right-of-way for
St. Francis

Dedicated by: Eagle Investment Group

Generally located on the west side of St. Francis in an area north of
Murdock.

This dedication is given for the following reason:
Requirement of Z-2184

ACTION: Accept the dedication and instruct the City Clerk to
file with the Register of Deeds.

BILL RECORDING FEE TO: Metropolitan Area Planning Department

5-548
16
27
1E

DEDICATION

D-0935

KNOW ALL MEN BY THESE PRESENTS:

(Case. 2-2184)

That for and in consideration of the sum of One Dollar (\$1.00) and other good and valuable considerations, the receipt of which is hereby acknowledged, the undersigned, John C. Mallory, Managing General Partner, for Eagle Investment Group, a Kansas Limited Partnership

being the owner of the following described real estate in Sedgwick County, Kansas, to wit:

East 5 feet of Lot 8, Murdock Grove Addition.

West side of St. Francis in an area north of Murdock

does hereby dedicate the above described real estate to the public for _____ Street _____ purposes.

Executed this 1st day of February 19 80.

Eagle Investment Group, a Kansas Limited Partnership

By *John C. Mallory* Managing General Partner

STATE OF KANSAS)
SEDGWICK COUNTY) ss

BE IT REMEMBERED, that on this 1st day of February, 1980, came John C. Mallory, Managing General Partner for Eagle Investment Group, a Kansas Limited Partnership

to me personally known to be the same person who executed the foregoing instrument and duly acknowledged the execution of the same

IN WITNESS WHEREOF, I have hereunto subscribed my name and affixed my official seal, the day and year last above written.

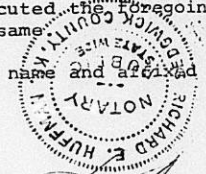

Richard E. Huffman
Notary Public
Richard E. Huffman

My Commission Expires: 24 March 1982

Submitted to the Wichita-Sedgwick County Metropolitan Area Planning Commission and the Board of Commissioners of the City of Wichita, Kansas, and approved by said Board of Commissioners of the City of Wichita, Kansas,

this _____

City Clerk