

*Robert
5-18-80
5-22-80*

D-0948 - Mary Kelly dedicates
Additional Street R-O-W for
Coolidge Street - Generally loca-
ted on the East side of Coolidge
in an area south of 29th Street.

ACTION

	COMMITTEE	DATE
<i>SD</i>	<i>accept</i>	<i>5-18-80</i>
	<i>accept</i>	<i>5-22-80</i>
	<i>R.C.C. B.C.C.C.</i>	<i>accept</i>
		<i>6-3-80</i>

Handwritten signature and initials

D-0948 - Mary Kelly ded
Additional Street R-O-W
Coolidge Street - Genera
ted on the East side of
in an area south of 29th

ACTION

	COMMITTEE	DATE
S/D	<u>accept</u>	<u>5-15-80</u>
M.A.P.C.	<u>accept</u>	<u>5-22-80</u>
R.C.C.	<u>B.C.C. accept</u>	<u>6-3-80</u>

DEDICATION REPORT AND PROGRESS

MAP No. 5350
SEC. No. 6
TWP. No. 27
RANGE 1E

CASE No. D - 0948

ASSOCIATED CASE NO. _____

I. OFFER TO DEDICATE: Additional Street Right-of-way for Coolidge Street.
GENERALLY LOCATED: East side of Coolidge, in an area south of 29th Street

LEGALLY DESCRIBED AS:

DEDICATED BY: Mary Kelly
AGENT: _____ PHONE _____
ADDRESS: _____
PURPOSE OF DEDICATION: Lot Split Requirement.

II. SKETCH.

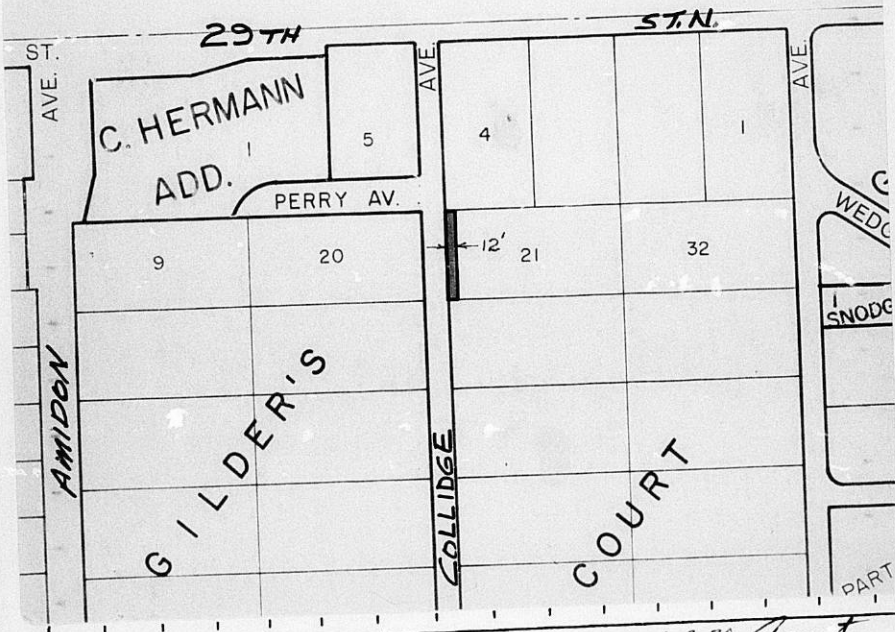

III. FILED 4-25-80
POSTED TO ATLAS _____
S/D COMM. ACTION 5-15-80 accept
M.A.P.C. ACTION 5-22-80 accept

B.C.C. ACTION 6-3-80 accept
PLACED ON RECORD _____
CITY CLERKS No. _____

MAPC CASE NO. D-0948 Dedication of additional right-of-way for Coolidge

Dedicated by: Mary Kelly

Generally located on the east side of Coolidge in an area south of 29th
Street North

This dedication is given for the following reason:
Lot split requirement

ACTION: Accept the dedication and instruct the City Clerk to
file with the Register of Deeds.

BILL RECORDING FEE TO: Mary Kelly, 2918 Coolidge, Wichita, Ks. 67204

DEDICATION

D0948

KNOW ALL MEN BY THESE PRESENTS:

That for and in consideration of the sum of One Dollar (\$1.00) and other good and valuable considerations, the receipt of which is hereby acknowledged, the undersigned, Mary Kelly, a single person

being the owner of the following described real estate in Sedgwick County, Kansas, to wit:

The west 12 feet of Lot 21, Gilders Court, Sedgwick County, Kansas.

do hereby dedicate the above described real estate to the public for _____ street _____ purposes.

Executed this 11th day of April 19 80.

Mary Kelly
Mary Kelly

STATE OF KANSAS)
SEDGWICK COUNTY)^{ss}

BE IT REMEMBERED, that on this 11th day of April, 1980,
came Mary Kelly, a single person

to me personally known to be the same person who executed the foregoing instrument and duly acknowledged the execution of the same.

IN WITNESS WHEREOF, I have hereunto subscribed my name and affixed my official seal, the day and year last above written.

Submitted to the Wichita-Sedgwick County Metropolitan Area Planning Commission and the Board of Commissioners of the City of Wichita, Kansas, and approved by said Board of Commissioners of the City of Wichita, Kansas,

this _____

City Clerk

Mark A. Savoy
Notary Public

My Commission Expires: 4/19/80

