

D-0949 - Mary Kelly dedicates
Street Right-of-way for Woodrow
Street. Generally located on the
east side of Coolidge in an area
south of 29th Street.

MAP No. 5350
SEC. No. 6
TWP. No. 27
RANGE 1E

DEDICATION REPORT AND PROGRESS

CASE No. D - 0949

ASSOCIATED CASE NO. _____

I. OFFER TO DEDICATE: Street Right of Way for Woodrow Street
GENERALLY LOCATED: East side of Coolidge in an area south of 29th Street

LEGALLY DESCRIBED AS: _____

DEDICATED BY: Mary Kelly
AGENT: _____
ADDRESS: _____ PHONE _____
PURPOSE OF DEDICATION: Lot Split Requirement

II. SKETCH.

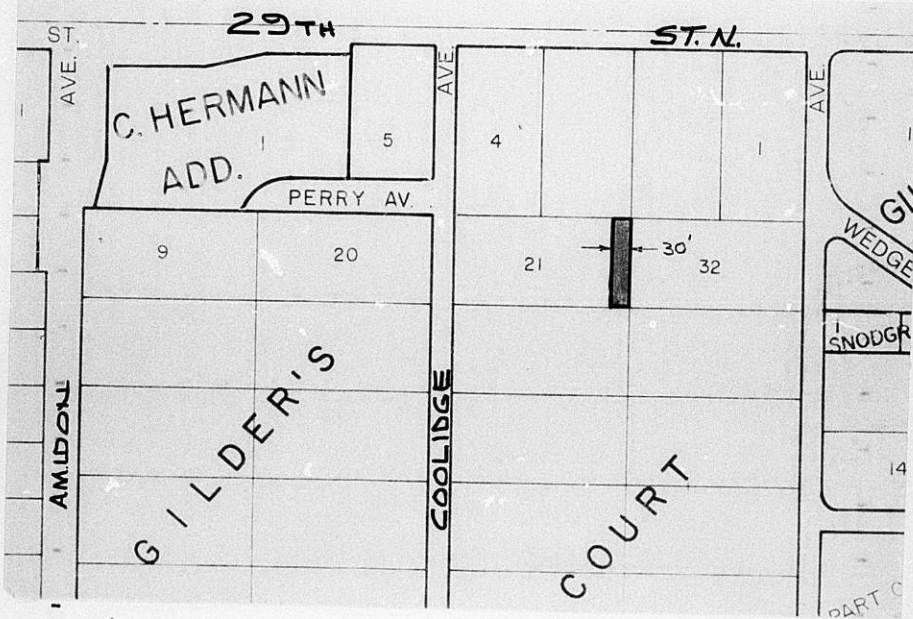

III. FILED 4-25-80
POSTED TO ATLAS _____
S/D COMM. ACTION 5-15-80 accept
M.A.P.C. ACTION 5-22-80 accept
B.C.C. ACTION 6-3-80 Accept
PLACED ON RECORD _____
CITY CLERKS No. _____

MAPC CASE NO.D-0949 Dedication of street right-of-way for Woodrow.

Dedicated by: Mary Kelly

Generally located between Coolidge and Porter in an area south of 29th
Street North.

This dedication is given for the following reason:

Lot split requirement.

ACTION: Accept the dedication and instruct the City Clerk to
file with the Register of Deeds.

BILL RECORDING FEE TO: Mary Kelly, 2918 Coolidge, Wichita, Ks. 67204

DEDICATION

D0949

KNOW ALL MEN BY THESE PRESENTS:

That for and in consideration of the sum of One Dollar (\$1.00) and other good and valuable considerations, the receipt of which is hereby acknowledged, the undersigned, Mary Kelly, a single person

being the owner of the following described real estate in Sedgwick County, Kansas, to wit:

The east 32 feet of Lot 21, Gilders Court, Sedgwick County, Kansas.

do hereby dedicate the above described real estate to the public for street purposes.

Executed this 11th day of April 1980.

Mary Kelly
Mary Kelly

STATE OF KANSAS)
SEDGWICK COUNTY) ss

BE IT REMEMBERED, that on this 11th day of April, 1980, came Mary Kelly, a single person

to me personally known to be the same person who executed the foregoing instrument and duly acknowledged the execution of the same.

IN WITNESS WHEREOF, I have hereunto subscribed my name and affixed my official seal, the day and year last above written.

Submitted to the Wichita-Sedgwick County Metropolitan Area Planning Commission and the Board of Commissioners of the City of Wichita, Kansas, and approved by said Board of Commissioners of the City of Wichita, Kansas,

this _____,

City Clerk

Mark A. Savoy
Notary Public

My Commission Expires: 4/12/80

