

D-1000 - Shane Marketing dedicates additional right-of-way for north-south alley generally located between Wellington and Park Place south of 20th Street.

POSTED
2-4-81

ACTION

DATE
2-19-81

accept

S/D COMMITTEE

2-26-81

accept

M.A.P.C.

3-10-81

Accept

B.C.C./B.C.C.C.

DEDICATION REPORT AND PROGRESS

MAP No. 5449
 SEC. No. 8
 TWP. No. 27
 RANGE 1E

CASE No. D - 1000

ASSOCIATED CASE No. _____

I. OFFER TO DEDICATE: additional right-of-way for north-south alley
 GENERALLY LOCATED: between Wellington and Park Place, south of 20th Street

LEGALLY DESCRIBED AS:

DEDICATED BY: Shane Marketing
 AGENT: _____
 ADDRESS: _____ PHONE _____
 PURPOSE OF DEDICATION: _____

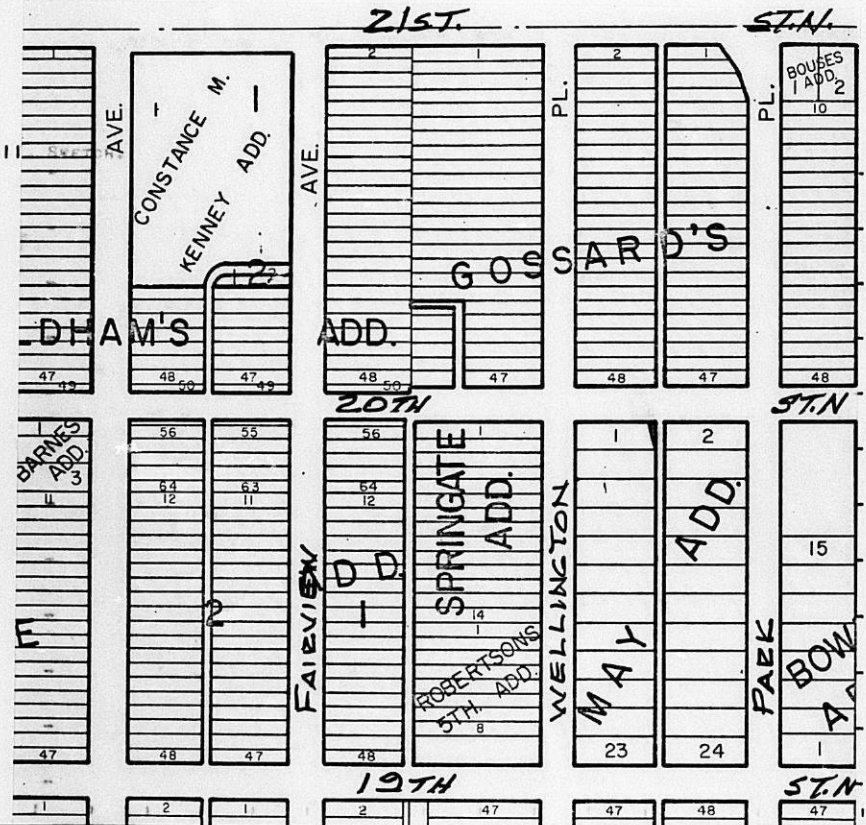

III. FILED 1-30-81 B.C.C. ACTION 3-10-81 *Accept*
 POSTED TO ATLAS
 S/D COMM. ACTION 2-19-81 *accept* PLACED ON RECORD _____
 M.A.P.C. ACTION 2-26-81 *accept* CITY CLERKS No. _____

MAPC CASE NO. D-1000 Dedication of additional alley right-of-way

Dedicated by: Shane Marketing, Inc.

Generally located between Wellington and Park Place south of 20th Street

This dedication is given for the following reason:
requested by City Engineering

ACTION: Accept the dedication and instruct the City Clerk to
file with the Register of Deeds.

BILL RECORDING FEE TO: Shane Marketing, Inc., Att: Bill Rowland, President
P.O. Box 41, Medora, Ks. 67558

DEDICATION

1-28-81

D-1000

KNOW ALL MEN BY THESE PRESENTS:

That for and in consideration of the sum of One Dollar (\$1.00) and other good and valuable considerations, the receipt of which is hereby

acknowledged, the undersigned, Shane Marketing, Inc., by its President,

Mr. Bill Rowland

being the owner of the following described real estate in Sedgwick County, Kansas, to wit:

Beginning at the N. E. Corner of Lot 1 of May Addition to Wichita, Kansas; then S 0°00' E along the east line of said lot 45.93 feet; thence N 6°49'45" W to North property line; thence N 89°59'20" E to beginning.

does hereby dedicate the above described real estate to the public for

Alley right-of-way purposes.

Executed this 22 day of January 19 81.

Bill Rowland

President, Shane Marketing, Inc.

STATE OF KANSAS)
SEDGWICK COUNTY) ss

BE IT REMEMBERED, that on this 22 day of January 1981,

came Mr. Bill Rowland, President of Shane Marketing, Inc.

to me personally known to be the same person who executed the foregoing instrument and duly acknowledged the execution of the same.

IN WITNESS WHEREOF, I have hereunto subscribed my name and affixed my official seal, the day and year last above written.



Myron Holsten
Notary Public

My Commission Expires: 9/29/83

Submitted to the Wichita-Sedgwick County Metropolitan Area Planning Commission and the Board of Commissioners of the City of Wichita, Kansas, and approved by said Board of Commissioners of the City of Wichita, Kansas,
this _____, 1981

City Clerk