

**STAFF REPORT**

**CASE NUMBER:** VAC2020-00002– City vacation of the north-south alley bounded by East English Street, South Washington Avenue, East Waterman Street, and South Mosley Avenue.

**APPLICANTS/AGENT:** City of Wichita (applicant).

**LEGAL DESCRIPTION:** Generally described the alley right-of-way abutting odd Lots 1 through 27 along South Mosley Avenue and even Lots 2 through 28 along South Washington Avenue, Block B, English’s Addition, Wichita, Sedgwick County, Kansas.

**LOCATION:** Generally located north of East Waterman Street and 150 feet west of South Washington Avenue. (WCC I)

**REASON FOR REQUEST:** For safety purposes.

**VICINITY MAP:**

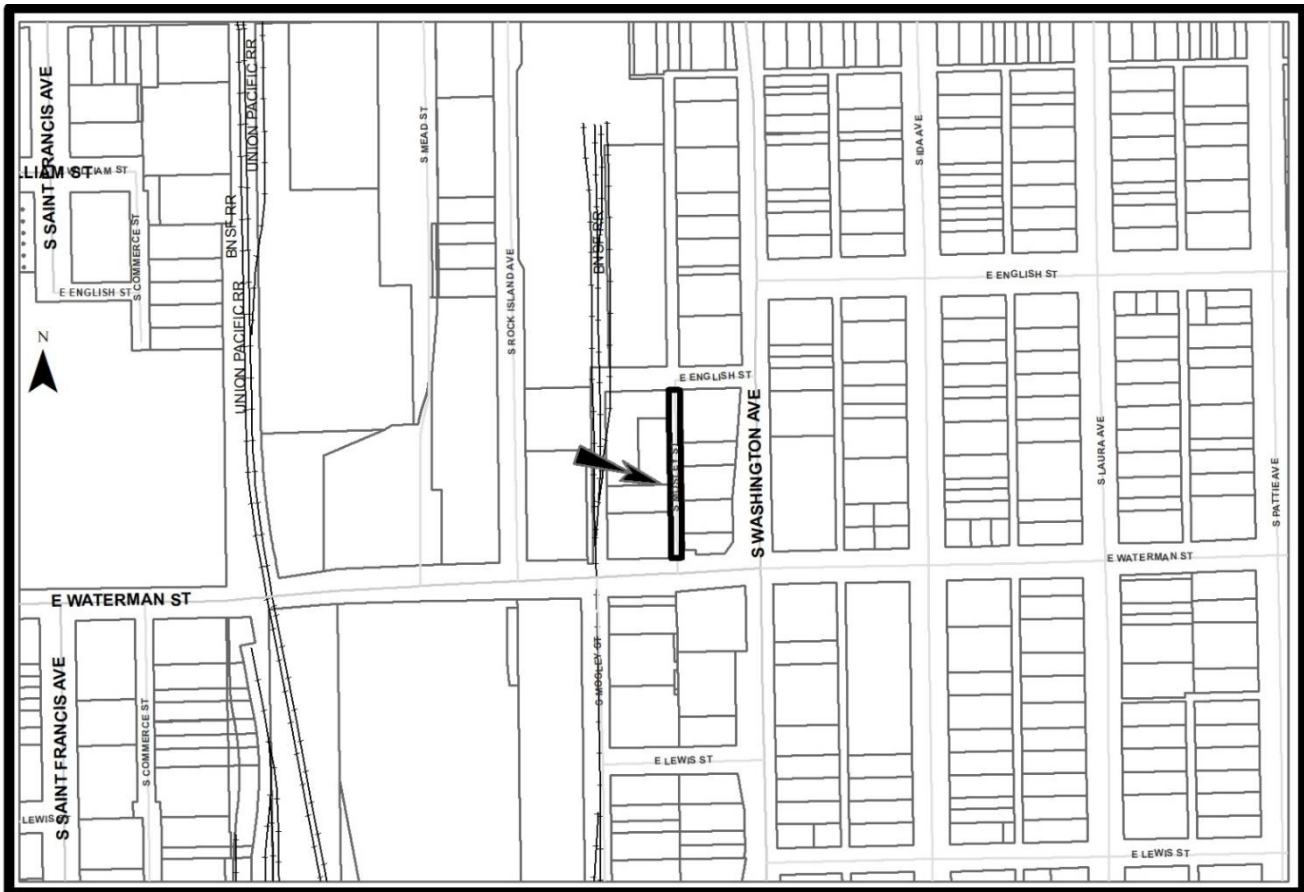

The applicant is requesting the vacation of an alley right-of-way located between East Waterman and East English Streets and between South Washington and South Mosley Avenues for safety purposes. This portion of the alley is surrounded by mostly vacant property on the east side. Property on the west consists of a vacant warehouse building at the entrance of the alley along East Waterman, a metal Quonset hut used for commercial uses, and an additional Lot that is currently vacant, but was once used for commercial parking. The applicant is the City of Wichita, and is pursuing this vacation pursuant of K.S.A 13-443 rather than the more common procedure under K.S.A.12-505. K.S.A.13-443 states that the governing body of a “city shall have the power to open, widen, extend or otherwise improve any street, avenue, alley or lane, and also to vacate and close any street, avenue, alley or lane or portion thereof... When any street, avenue, alley, or lane is vacated, it shall revert to the owners of land thereto adjoining on each side, in proportion to the frontage of such land, except in cases where such street, avenue, alley or lane may have been taken for public use in a different proportion, in which it shall revert to the adjoining land in the same proportion as it was taken from it.” Therefore, the City has the authority to initiate the vacation of the alley without receiving the consent of surrounding property owners as would be needed under K.S.A 12-505. However, the vacated alley will revert to the surrounding properties in the standard fashion.

To discuss the safety implications, the applicant provided a traffic accident report from 2005 to 2019, produced by the Wichita Police Department. The report indicates there was a total of 133 accidents over the reporting period. On average, the vicinity around the intersection of Washington and Waterman sees about 10 accidents per year. These numbers take into account the intersections of Washington and Waterman and Washington and English. It also takes into account the accidents that were identified as occurring in the hundred block around the Washington and Waterman intersection. The applicant acknowledges that the number of accidents per year is not statistically significant. However, they state that there are other safety issues to take into consideration. The applicant states that the alley violates the City’s access guidelines in that it is within 150 feet of a major intersection. The alley is used improperly as a cut-through to avoid the intersection, and it is used as improper parking during events at Intrust Bank Arena. Furthermore, the portion of the alley that is the subject of the vacation request is not being used as an alley as intended. State law prohibits the use of alleys for through-traffic. Overall, the applicant feels that any future development in this area will benefit from the vacation of this portion of the alley.

If this vacation is approved, the property on which the Quonset hut is located will not have access to any public right-of-way. The applicant (the City) intends to grant an access easement over and across the property that abuts said property to the north. The entirety of this property is not owned by the City. However, the City has had the property for the access easement deeded to it. The access easement shall provide the landlocked property with access to East English Street. There is a public sewer line located in the alley. Therefore, an easement by separate instrument shall be dedicated. Everygy and Cox both have facilities in the alley and an easement is needed. Shane Price, Supervisor of Design Services, can be contacted at 316-261-6315 with questions about this case. The alley is platted in English’s Addition, recorded with the Register of Deeds September 4, 1883.

Based upon information available prior to the public hearing and reserving the right to make recommendations based on subsequent comments from City Public Works, Water & Sewer, Stormwater, Traffic, Fire, franchised utility representatives and other interested parties, Planning Staff has listed the following considerations (but not limited to) associated with the request to vacate the described alley right-of-way.

- A. That after being duly and fully informed as to fully understand the true nature of this petition and the propriety of granting the same, the MAPC makes the following findings:
1. That due and legal notice has been given by publication as required by law, in the Wichita Eagle, of notice of this vacation proceeding one time January 30, 2020, which was at least 20 days prior to this public hearing.
  2. That no private rights will be injured or endangered by vacating the described portion of the platted alley right-of-way and that the public will suffer no loss or inconvenience thereby.
  3. In justice to the petitioner, the prayer of the petition ought to be granted.

Conditions (but not limited to) associated with the request:

- (1) Dedicate a utility easement by separate instrument, with original signatures, for the length of the described platted vacated alley. This must be provided to Planning prior to the case going to City Council for final action and subsequent recording with the Vacation Order at the Register of Deeds.
- (2) Provide restrictive covenants, with original signatures, binding and tying the vacated described alley right-of-way to the abutting properties. This must be provided to Planning prior to the case going to City Council for final action and subsequent recording with the Vacation Order at the Register of Deeds.
- (3) Dedicate an access easement over and across Lots 1 and 3, Block B, English's Addition to provide access to East English Avenue from the odd Lots 5 through 15, Block B, English's Addition. This access easement shall be provided to Planning prior to this case going before City Council for final action.
- (4) As needed provide utilities with any needed project plans for the relocation of utilities for review and approval. Any relocation/reconstruction of utilities made necessary by this vacation shall be to City Standards and shall be the responsibility and at the expense of the applicants. Provide an approved project number(s) to Planning prior to the case going to City Council for final action.
- (5) All improvements shall be according to City Standards and at the applicants' expense.
- (6) Per MAPC Policy Statement #7, all conditions are to be completed within one year of approval by the MAPC or the vacation request will be considered null and void. All vacation requests are not complete until the Wichita City Council or the Sedgwick County Board of County Commissioners have taken final action on the request and the vacation order and all required documents have been provided to the City, County and/or franchised utilities and the necessary documents have been recorded with the Register of Deeds.

#### **SUBDIVISION COMMITTEE'S RECOMMENDED ACTION**

The Subdivision Committee recommends approval per staff recommendations.

Attachments:

1. Aerial Map
2. Site Plan
3. Access Easement Exhibit
4. K.S.A 13-443 Language
5. Opposition Letter
6. Traffic Accident Report



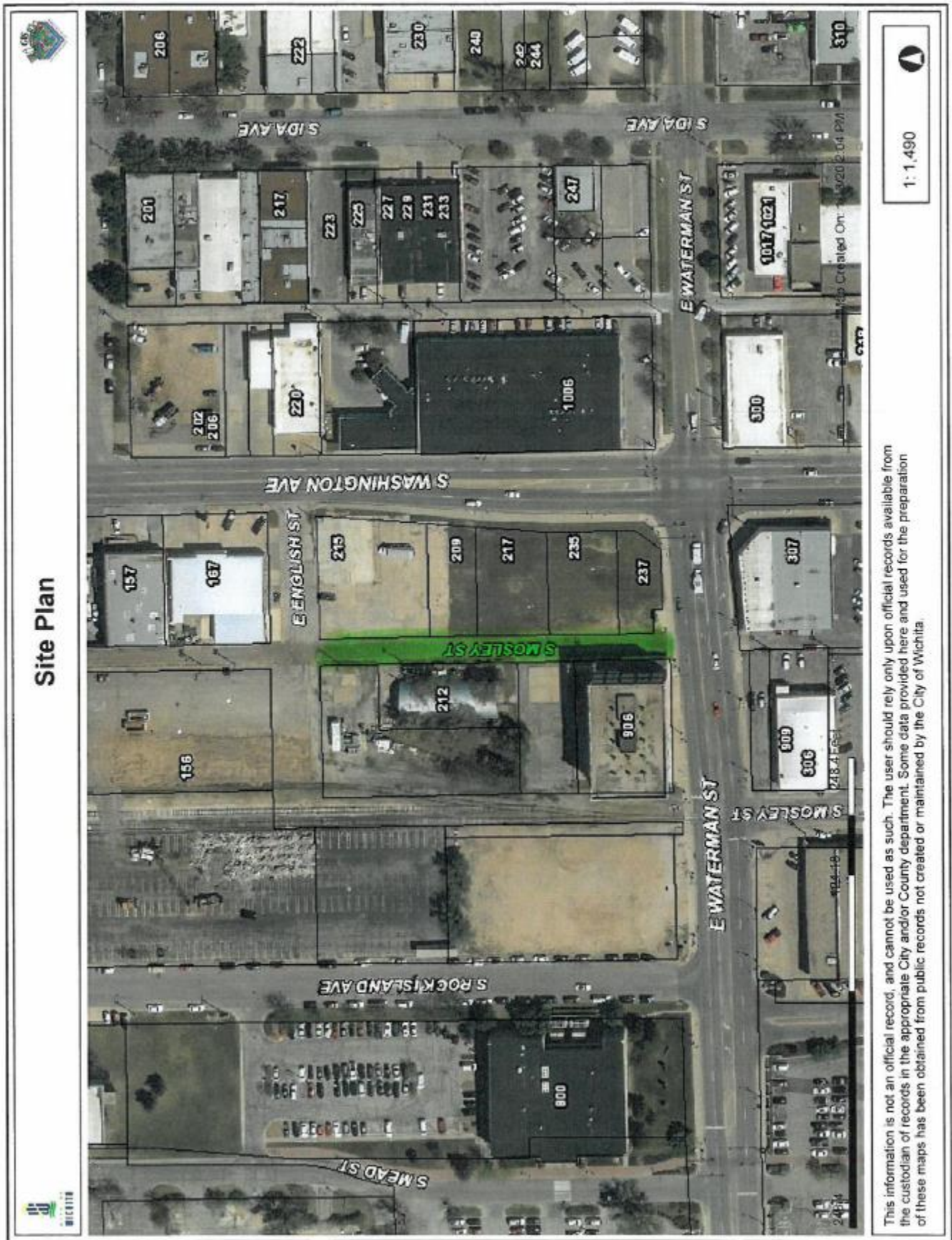

This information is not an official record, and cannot be used as such. The user should rely only upon official records available from the custodian of records in the appropriate City and/or County department. Some data provided here and used for the preparation of these maps has been obtained from public records not created or maintained by the City of Wichita.



**K.S.A. 13-443**

**Improving or vacating street and alleys; reversion of land; recording of ordinance.** The governing body of the city shall have the power to open, widen, extend or otherwise improve any street avenue, alley or lane and also to vacate and close any street avenue, alley or lane or portion thereof. Before the governing body opens, widens, or extends any street avenue, alley or lane it shall proceed to condemn or acquire by purchase or gift the necessary lands as provided by law.

When any street avenue, alley or lane is vacated it shall revert to the owners of land thereto adjoining on each side, in proportion to the frontage of such land, except in cases where such street avenue, alley or lane may have been taken for public use in a different proportion, in which case it shall revert to the adjoining land in the same proportion as it was taken from it.

Immediately after an ordinance opening, widening, extending or vacating any street avenue, alley or lane becomes effective, the clerk of the city shall file a copy thereof which has been certified by the city clerk as a true and correct copy in the office of the county clerk and in the office of the register of deeds. The county clerk shall enter the same in the transfer records of [the] county clerk's office and the register of deeds shall record the same in the deed records of the county and no fee shall be charged by the county clerk or register of deeds for such entering of recording.



February 11, 2020

City Clerk  
City of Wichita  
455 N Main; 13<sup>th</sup> Floor  
Wichita, KS 67202

Chairman  
Metropolitan Area Planning Commission  
271 W 3<sup>rd</sup>  
Wichita, KS 67202

**RE: VAC2020-0002**  
**Vacation of platted alley**

As the owner of record for the property that is located at 212 S Mosley and pursuant to K.S.A. 12-505, please be notified that we object to the alley vacation referenced above on the basis that the vacation of public right-of-way will land-lock my property and hereby ask that such a request be denied.

K.S.A. 12-505 notes that, *"When only a portion of a street, alley or public reservation is proposed to be vacated, the petition shall not be granted if a written objection is filed with the clerk of the governing body by any owner of lands which adjoin the portion to be vacated."* My property adjoins the alley in question.

K.S.A. 12-505 further notes that a request can only be granted to the extent that 1) *"no private rights will be injured or endangered by such vacation or exclusion"*, 2) *"that the public will suffer no loss or inconvenience thereby"*, and 3) *"that in justice to the petitioner or petitioners the prayer of the petitioner ought to be granted."* Obviously vacation of the alley injures my private property rights and an injustice will occur as I will no longer have public access.

K.S.A. 12-505 does not provide for any exceptions, including public safety. To the extent that public safety is considered to be compelling, than I ask that the matter be deferred for a reasonable period of time to allow me to engage any experts to evaluate such opinions, testimony, or evidence as may be presented by the applicant.

Respectfully

A handwritten signature in black ink that reads "Darrell E. Brann".

Darrell Brann  
212 S Mosley  
Wichita, KS

## Traffic Accidents in area of Waterman and Washington 1/1/2005 - 01/12/2020

<u>CASE NUMBER</u>	<u>ADDRESS</u>	<u>OFFENSE DESCRIPT</u>	<u>DATE REPORTED</u>
<b>2005</b>			
<b>Hundred Blk</b>			
05C028078	200 S WASHINGTON AVE	MOTOR VEH-IN TRAN	4/17/05
05C082454	300 S WASHINGTON AVE	MOTOR VEH-IN TRAN	10/27/05
<b>Count: 2</b>			
<b>2006</b>			
<b>Washington &amp; Waterman</b>			
06C027672	S WASHINGTON AVE & E WATERMAN ST	MOTOR VEH-IN TRAN	4/16/06
06C017650	S WASHINGTON AVE & E WATERMAN ST	NIA UNDER \$1000	4/22/06
06C024869	S WASHINGTON AVE & E WATERMAN ST	NIA UNDER \$1000	4/28/06
06C031347	S WASHINGTON AVE & E WATERMAN ST	MOTOR VEH-IN TRAN	4/29/06
06C065529	E WATERMAN ST & S WASHINGTON AVE	MOTOR VEH-IN TRAN	8/24/06
06C066384	S WASHINGTON AVE & E WATERMAN ST	MOTOR VEH-IN TRAN	8/27/06
06C094037	S WASHINGTON AVE & E WATERMAN ST	MOTOR VEH-IN TRAN	12/5/06
<b>Hundred Blk</b>			
06C009658	900 E WATERMAN ST	NIA UNDER \$1000	2/8/06
06C017704	1000 E WATERMAN ST	NIA UNDER \$1000	4/25/06
06C042061	900 E WATERMAN ST	MOTOR VEH-IN TRAN	6/5/06
06C043190	300 S WASHINGTON AVE	MOTOR VEH-IN TRAN	6/9/06
<b>Count: 11</b>			
<b>2007</b>			
<b>Washington &amp; Waterman</b>			
07C003713	S WASHINGTON AVE & E WATERMAN ST	MOTOR VEH-IN TRAN	1/15/07
07C010464	S WASHINGTON AVE & E WATERMAN ST	NIA UNDER \$1000	2/9/07
07C036974	S WASHINGTON AVE & E WATERMAN ST	NIA UNDER \$1000	5/13/07
07C037281	S WASHINGTON AVE & E WATERMAN ST	MOTOR VEH-IN TRAN	5/14/07
07C040176	S WASHINGTON AVE & E WATERMAN ST	NIA UNDER \$1000	5/24/07
07C048568	S WASHINGTON AVE & E WATERMAN ST	MOTOR VEH-IN TRAN	6/22/07
07C064847	S WASHINGTON AVE & E WATERMAN ST	NIA UNDER \$1000	8/15/07
07C064729	S WASHINGTON AVE & E WATERMAN ST	NIA UNDER \$1000	8/15/07
07C067246	S WASHINGTON AVE & E WATERMAN ST	MOTOR VEH-IN TRAN	8/23/07
07C072389	S WASHINGTON AVE & E WATERMAN ST	NIA UNDER \$1000	9/10/07
07C076751	S WASHINGTON AVE & E WATERMAN ST	MOTOR VEH-IN TRAN	9/25/07
07C077329	S WASHINGTON AVE & E WATERMAN ST	NIA UNDER \$1000	9/27/07
07C098742	S WASHINGTON AVE & E WATERMAN ST	NIA UNDER \$1000	12/17/07
07C099127	S WASHINGTON AVE & E WATERMAN ST	MOTOR VEH-PEDES	12/18/07
<b>Hundred Blk</b>			
07C028707	1000 E WATERMAN ST	NIA UNDER \$1000	4/16/07
07C087040	300 S WASHINGTON AVE	MOTOR VEH-IN TRAN	11/1/07
<b>English &amp; Washington</b>			
07C004406	E ENGLISH ST & S WASHINGTON AVE	MOTOR VEH-PARKEI	1/18/07
<b>Count: 17</b>			
<b>2008</b>			
<b>Washington &amp; Waterman</b>			
08C040648	S WASHINGTON AVE & E WATERMAN ST	NIA UNDER \$1000	5/23/08
08C052511	S WASHINGTON AVE & E WATERMAN ST	NIA HIT&RUN UNDR	7/6/08
08C054316	E WATERMAN ST & S WASHINGTON AVE	NIA UNDER \$1000	7/12/08
08C073862	S WASHINGTON AVE & E WATERMAN ST	NIA UNDER \$1000	9/25/08
08C076563	S WASHINGTON AVE & E WATERMAN ST	NIA UNDER \$1000	10/4/08
08C078759	S WASHINGTON AVE & E WATERMAN ST	MOTOR VEH-IN TRAN	10/12/08
08C088301	E WATERMAN ST & S WASHINGTON AVE	NIA UNDER \$1000	11/18/08
08C091213	S WASHINGTON AVE & E WATERMAN ST	NIA HIT&RUN UNDR	11/30/08
08C093432	E WATERMAN ST & S WASHINGTON AVE	NIA UNDER \$1000	12/9/08
08C093671	S WASHINGTON AVE & E WATERMAN ST	NIA UNDER \$1000	12/10/08

<u>CASE NUMBER</u>	<u>ADDRESS</u>	<u>OFFENSE DESCRIPT</u>	<u>DATE REPORTED</u>
08C095611	S WASHINGTON AVE & E WATERMAN ST	NIA UNDER \$1000	12/17/08
08C097029	S WASHINGTON AVE & E WATERMAN ST	NIA UNDER \$1000	12/23/08
<b>Hundred Blk</b>			
08C002085	300 S WASHINGTON AVE	NIA UNDER \$1000	1/9/08
08C022637	300 S WASHINGTON AVE	NIA UNDER \$1000	3/19/08
08C055929	300 S WASHINGTON AVE	MOTOR VEH-IN TRAN	7/18/08
08C076043	200 S WASHINGTON AVE	MOTOR VEH-IN TRAN	10/2/08
08C086701	300 S WASHINGTON AVE	NIA UNDER \$1000	11/12/08
08C093531	300 S WASHINGTON AVE	NIA UNDER \$1000	12/9/08
<b>Count: 18</b>			
<b>2009</b>			
<b>Washington &amp; Waterman</b>			
09C023144	S WASHINGTON AVE & E WATERMAN ST	NIA HIT&RUN UNDR :	4/1/09
09C088243	S WASHINGTON AVE & E WATERMAN ST	NIA UNDER \$1000	11/23/09
<b>Hundred Blk</b>			
09C013122	200 S WASHINGTON AVE	MOTOR VEH-IN TRAN	2/21/09
09C036526	316 S WASHINGTON AVE	MOTOR VEH-FIXED C	5/20/09
09C042392	200 S WASHINGTON AVE	NIA UNDER \$1000	6/10/09
09C083628	350 S WASHINGTON AVE	NIA UNDER \$1000	11/6/09
09C094389	200 S WASHINGTON AVE	MOTOR VEH-IN TRAN	12/18/09
<b>English &amp; Washington</b>			
09C035084	E ENGLISH ST & S WASHINGTON AVE	NIA UNDER \$1000	5/14/09
09C038532	S WASHINGTON AVE & E ENGLISH ST	NIA UNDER \$1000	5/27/09
09C068386	S WASHINGTON AVE & E ENGLISH ST	MOTOR VEH-IN TRAN	9/10/09
<b>Count: 10</b>			
<b>2010</b>			
<b>Washington &amp; Waterman</b>			
10C029762	E WATERMAN ST & S WASHINGTON AVE	NIA UNDER \$1000	5/3/10
10C076466	E WATERMAN ST & S WASHINGTON AVE	NIA UNDER \$1000	10/25/10
<b>Hundred Blk</b>			
10C060255	300 S WASHINGTON AVE	NIA UNDER \$1000	8/25/10
<b>English &amp; Washington</b>			
10C085647	S WASHINGTON AVE & E ENGLISH ST	NIA HIT&RUN UNDR :	12/1/10
<b>Count: 4</b>			
<b>2011</b>			
<b>Washington &amp; Waterman</b>			
11C002414	S WASHINGTON AVE & E WATERMAN ST	NIA UNDER \$1000	1/11/11
11C002747	S WASHINGTON AVE & E WATERMAN ST	MOTOR VEH-IN TRAN	1/13/11
11C008795	E WATERMAN ST & S WASHINGTON AVE	NIA UNDER \$1000	2/9/11
11C042433	S WASHINGTON AVE & E WATERMAN ST	NIA UNDER \$1000	6/22/11
11C080623	E WATERMAN ST & S WASHINGTON AVE	NIA HIT&RUN UNDR :	11/18/11
<b>Hundred Blk</b>			
11C073698	1006 E WATERMAN ST	NIA HIT&RUN UNDR :	10/21/11
<b>Count: 6</b>			
<b>2012</b>			
<b>Washington &amp; Waterman</b>			
12C061594	E WATERMAN ST & S WASHINGTON AVE	MOTOR VEH-IN TRAN	9/4/12
12C078689	E WATERMAN ST & S WASHINGTON AVE	MOTOR VEH-IN TRAN	11/15/12
<b>Hundred Blk</b>			
12C038204	200 S WASHINGTON AVE	MOTOR VEH-IN TRAN	6/2/12
12C049881	200 S WASHINGTON AVE	MOTOR VEH-IN TRAN	7/20/12
12C051210	300 S WASHINGTON AVE	NIA UNDER \$1000	7/25/12
12C083735	307 S WASHINGTON AVE	MOTOR VEH-FIXED C	12/6/12

<u>CASE NUMBER</u>	<u>ADDRESS</u>	<u>OFFENSE DESCRIPT</u>	<u>DATE REPORTED</u>
<b>Count: 6</b>			
<b>2013</b>			
<b>Washington &amp; Waterman</b>			
13C009674	S WASHINGTON AVE & E WATERMAN ST	NIA UNDER \$1000	2/13/13
13C012692	S WASHINGTON AVE & E WATERMAN ST	MOTOR VEH-IN TRAM	2/28/13
13C035484	E WATERMAN ST & S WASHINGTON AVE	NIA UNDER \$1000	6/3/13
13C047761	S WASHINGTON AVE & E WATERMAN ST	NIA UNDER \$1000	7/23/13
13C052677	S WASHINGTON AVE & E WATERMAN ST	MOTOR VEH-IN TRAM	8/12/13
13C063897	S WASHINGTON AVE & E WATERMAN ST	MOTOR VEH-IN TRAM	9/26/13
13C080945	E WATERMAN ST & S WASHINGTON AVE	NIA UNDER \$1000	12/6/13
<b>Hundred Blk</b>			
13C016104	1000 E WATERMAN ST	MOTOR VEH-IN TRAM	3/15/13
13C034463	300 S WASHINGTON AVE	NIA HIT&RUN UNDR :	5/30/13
<b>English &amp; Washington</b>			
13C063010	E ENGLISH ST & S WASHINGTON AVE	MOTOR VEH-IN TRAM	9/23/13
<b>Count: 10</b>			
<b>2014</b>			
<b>Washington &amp; Waterman</b>			
14C000598	E WATERMAN ST & S WASHINGTON AVE	MOTOR VEH-PEDEST	1/3/14
14C003655	S WASHINGTON AVE & E WATERMAN ST	MOTOR VEH-IN TRAM	1/17/14
14C006010	E WATERMAN ST & S WASHINGTON AVE	MOTOR VEH-IN TRAM	1/27/14
14C007487	S WASHINGTON AVE & E WATERMAN ST	MOTOR VEH-IN TRAM	2/3/14
14C013240	S WASHINGTON AVE & E WATERMAN ST	NIA UNDER \$1000	2/28/14
14C040599	E WATERMAN ST & S WASHINGTON AVE	MOTOR VEH-IN TRAM	6/22/14
14C069771	E WATERMAN ST & S WASHINGTON AVE	NIA UNDER \$1000	10/17/14
14C080597	S WASHINGTON AVE & E WATERMAN ST	MOTOR VEH-IN TRAM	12/3/14
<b>English &amp; Washington</b>			
14C044618	S WASHINGTON AVE & E ENGLISH ST	MOTOR VEH-IN TRAM	7/8/14
<b>Count: 9</b>			
<b>2015</b>			
<b>Washington &amp; Waterman</b>			
15C009233	E WATERMAN ST & S WASHINGTON AVE	NIA UNDER \$1000	2/12/15
15C075633	S WASHINGTON AVE & E WATERMAN ST	MOTOR VEH-IN TRAM	11/12/15
<b>Hundred Blk</b>			
15C023859	200 S WASHINGTON AVE	MOTOR VEH-IN TRAM	4/17/15
<b>Count: 3</b>			
<b>2016</b>			
<b>Washington &amp; Waterman</b>			
16C011416	S WASHINGTON AVE & E WATERMAN ST	MOTOR VEH-PEDAC'	2/18/16
16C045636	S WASHINGTON AVE & E WATERMAN ST	MOTOR VEH-IN TRAM	7/1/16
16C072902	S WASHINGTON AVE & E WATERMAN ST	MOTOR VEH-IN TRAM	10/17/16
<b>Hundred Blk</b>			
16C030547	1000 E WATERMAN ST	NIA UNDER \$1000	5/4/16
<b>English &amp; Washington</b>			
16C020131	E ENGLISH ST & S WASHINGTON AVE	NIA UNDER \$1000	3/24/16
16C059824	S WASHINGTON AVE & E ENGLISH ST	MOTOR VEH-IN TRAM	8/26/16
16C061049	E ENGLISH ST & S WASHINGTON AVE	NIA UNDER \$1000	8/31/16
16C086983	E ENGLISH ST & S WASHINGTON AVE	NIA UNDER \$1000	12/6/16
<b>Count: 8</b>			
<b>2017</b>			
<b>Washington &amp; Waterman</b>			
17C025518	E WATERMAN ST & S WASHINGTON AVE	NIA UNDER \$1000	4/18/17
17C030971	S WASHINGTON AVE & E WATERMAN ST	MOTOR VEH-IN TRAM	5/9/17
17C046749	S WASHINGTON AVE & E WATERMAN ST	NIA UNDER \$1000	7/10/17
17C058083	S WASHINGTON AVE & E WATERMAN ST	MOTOR VEH-IN TRAM	8/23/17

<u>CASE NUMBER</u>	<u>ADDRESS</u>	<u>OFFENSE DESCRIPT</u>	<u>DATE REPORTED</u>
17C081203	E WATERMAN ST & S WASHINGTON AVE	MOTOR VEH-IN TRAF	11/27/17
<b>Hundred Blk</b>			
17C018499	300 S WASHINGTON AVE	MOTOR VEH-IN TRAF	3/20/17
17C073200	1000 E WATERMAN ST	NIA UNDER \$1000	10/23/17
<b>English &amp; Washington</b>			
17C001248	S WASHINGTON AVE & E ENGLISH ST	MOTOR VEH-IN TRAF	1/6/17
17C070275	S WASHINGTON AVE & E ENGLISH ST	NIA UNDER \$1000	10/11/17

Count: 9

**2018**

<b>Washington &amp; Waterman</b>			
18C012982	S WASHINGTON AVE & E WATERMAN ST	NIA HIT&RUN UNDR :	2/28/18
18C013535	S WASHINGTON AVE & E WATERMAN ST	MOTOR VEH-IN TRAF	3/2/18
18C031092	E WATERMAN ST & S WASHINGTON AVE	MOTOR VEH-IN TRAF	5/15/18
18C040296	S WASHINGTON AVE & E WATERMAN ST	MOTOR VEH-IN TRAF	6/22/18
18C064977	E WATERMAN ST & S WASHINGTON AVE	MOTOR VEH-IN TRAF	10/4/18
<b>Hundred Blk</b>			
18C015208	200 S WASHINGTON AVE	MOTOR VEH-IN TRAF	3/9/18
18C024191	300 S WASHINGTON AVE	MOTOR VEH-IN TRAF	4/17/18
18C065828	200 S WASHINGTON AVE	MOTOR VEH-IN TRAF	10/7/18
18C067774	200 S WASHINGTON AVE	MOTOR VEH-IN TRAF	10/15/18
<b>English &amp; Washington</b>			
18C039168	S WASHINGTON AVE & E ENGLISH ST	MOTOR VEH-IN TRAF	6/17/18

Count: 10

**2019**

<b>Washington &amp; Waterman</b>			
19C047489	E WATERMAN ST & S WASHINGTON AVE	MOTOR VEH-IN TRAF	7/25/19
19C069055	S WASHINGTON AVE & E WATERMAN ST	MOTOR VEH-IN TRAF	10/21/19
<b>Hundred Blk</b>			
19C008210	200 S WASHINGTON AVE	MOTOR VEH-IN TRAF	2/5/19
19C010728	300 S WASHINGTON AVE	MOTOR VEH-IN TRAF	2/19/19
19C010846	321 S WASHINGTON AVE	NIA UNDER \$1000	2/20/19
19C020458	300 S WASHINGTON AVE	MOTOR VEH-IN TRAF	4/5/19
19C023312	900 E WATERMAN ST	MOTOR VEH-PEDAC'	4/17/19
19C033237	200 S WASHINGTON AVE	NIA UNDER \$1000	5/29/19
19C070797	900 E WATERMAN ST	MOTOR VEH-IN TRAF	10/28/19
<b>English &amp; Washington</b>			
19C051022	E ENGLISH ST & S WASHINGTON AVE	MOTOR VEH-IN TRAF	8/9/19

Count: 10

---

Total case numbers                      **133**