

H

ALGIE L. HALL ADDITION
SEDGWICK COUNTY, KANSAS

REVISED COPY
SD 73-7
FINAL PLAT
OFFICE COPY
DO NOT REMOVE

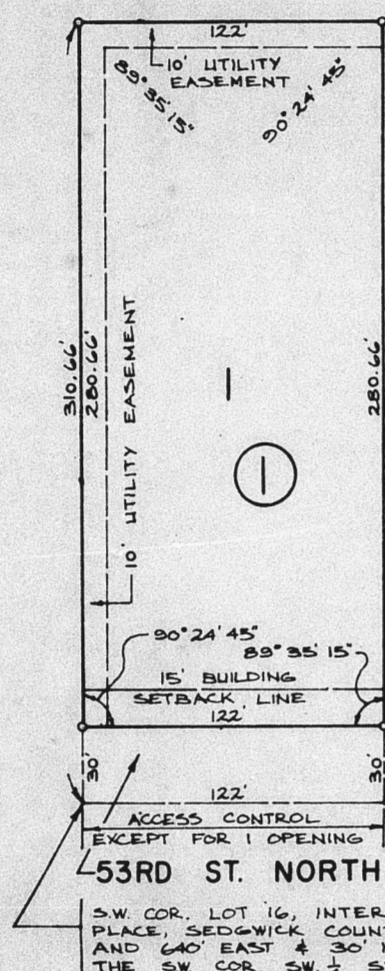

SW COR. LOT 16, INTERURBAN PLACE, SEDGWICK COUNTY, KANSAS AND 640' EAST & 30' NORTH OF THE SW COR. SW 1/4 SEC. 17-24-1E

This plat of "ALGIE L. HALL ADDITION", Sedgwick County, Kansas, has been submitted to and approved by the Wichita-Sedgwick County Metropolitan Area Planning Commission, Wichita, Kansas.

Dated this 13th day of FEBRUARY, 1975.

Wichita-Sedgwick County Metropolitan Area Planning Commission
 Harlan R. Kamen, Chairman
 Robert A. Lakin, Secretary

This plat approved and all dedications shown hereon accepted by the Board of City Commissioners of the City of Wichita, Kansas, this _____ day of _____, 19____.

Connie A. Peters, Mayor
 Donald C. Glisick, City Clerk

This plat approved and all dedications shown hereon accepted by the Board of County Commissioners of Sedgwick County, Kansas, this _____ day of _____, 19____.

Earl E. Rush, Chairman
 Tom Scott, Commissioner
 John Hale, Commissioner

ATTEST:
 George Pierce, County Clerk

State of Kansas, County of Sedgwick, SS.
 I, Kenneth O. Taylor, Civil in said State and County, do hereby certify that I have surveyed and platted "ALGIE L. HALL ADDITION", Sedgwick County, Kansas, and that the accompanying plat is a REPLAT OF and a true and correct exhibit of said survey described as follows: The west 122 feet of the south 10.66 feet of Lot 15 and the west 122 feet of Lot 16, Interurban Place, Sedgwick County, Kansas.
 Kenneth O. Taylor, Civil Engineer

Know all men by these presents that we, Lolita M. Polson, a single woman, fee title owner, Jerry L. Leep and Judith K. Leep, husband and wife, contract purchasers and Algie L. Hall and Rena E. Hall, husband and wife, contract purchasers, have caused the land described in the Civil Engineer's certificate to be platted into a lot, a block and a street to be known as "ALGIE L. HALL ADDITION", Sedgwick County, Kansas.

Utility easements as indicated on the plat are hereby granted for the construction and maintenance of all public utilities. The street is hereby dedicated to and for the use of the public.

All abutter's rights of access to or from 53rd Street North, over and across the south line of Lot 1, Block 1, are hereby granted to the public, provided, however, that Lot 1, Block 1, shall have access to 53rd Street North at one location to be designated by the appropriate governing body.

Lolita M. Polson
 Jerry L. Leep, Algie L. Hall
 Judith K. Leep, Rena E. Hall

State of Kansas, County of Sedgwick, SS.
 The foregoing instrument was acknowledged before me this _____ day of _____, 19____, by Lolita M. Polson, a single woman.
 _____, Notary Public

State of Kansas, County of Sedgwick, SS.
 The foregoing instrument was acknowledged before me this _____ day of _____, 19____, by Jerry L. Leep and Judith K. Leep, husband and wife.
 _____, Notary Public

State of Kansas, County of Sedgwick, SS.
 The foregoing instrument was acknowledged before me this _____ day of _____, 19____, by Algie L. Hall and Rena E. Hall, husband and wife.
 _____, Notary Public

Entered on transfer record this _____ day of _____, 19____.
 George Pierce, County Clerk

State of Kansas, County of Sedgwick, SS.
 This is to certify that this instrument was filed for record in the Register of Deeds Office, at _____ o'clock _____ m., on the _____ day of _____, 19____.
 Bette F. McCart, Register of Deeds
 Pearl B. Gilbert, Deputy