SCZ-0021

NO. SCZ-0021 LC & R-1 to LC

Desc NE corner of 33rd at intersection bet. 33rd & 34th at Arkansas

BY R. W. Preboth

DOA	BODY	ACTION	NOTICES
10-16-58	MAPC	Approve	
10-23-58	BCoC	"	
	CLOSED"		

file discarded 2-19-82

RESOLUTION NO. _____ PUBLISHED 7-14-60

T21-202

31

34

15

16

17

18

SCZ-0021

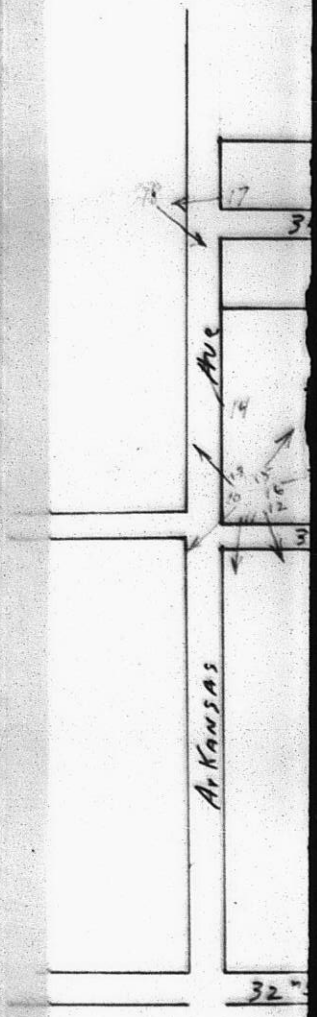

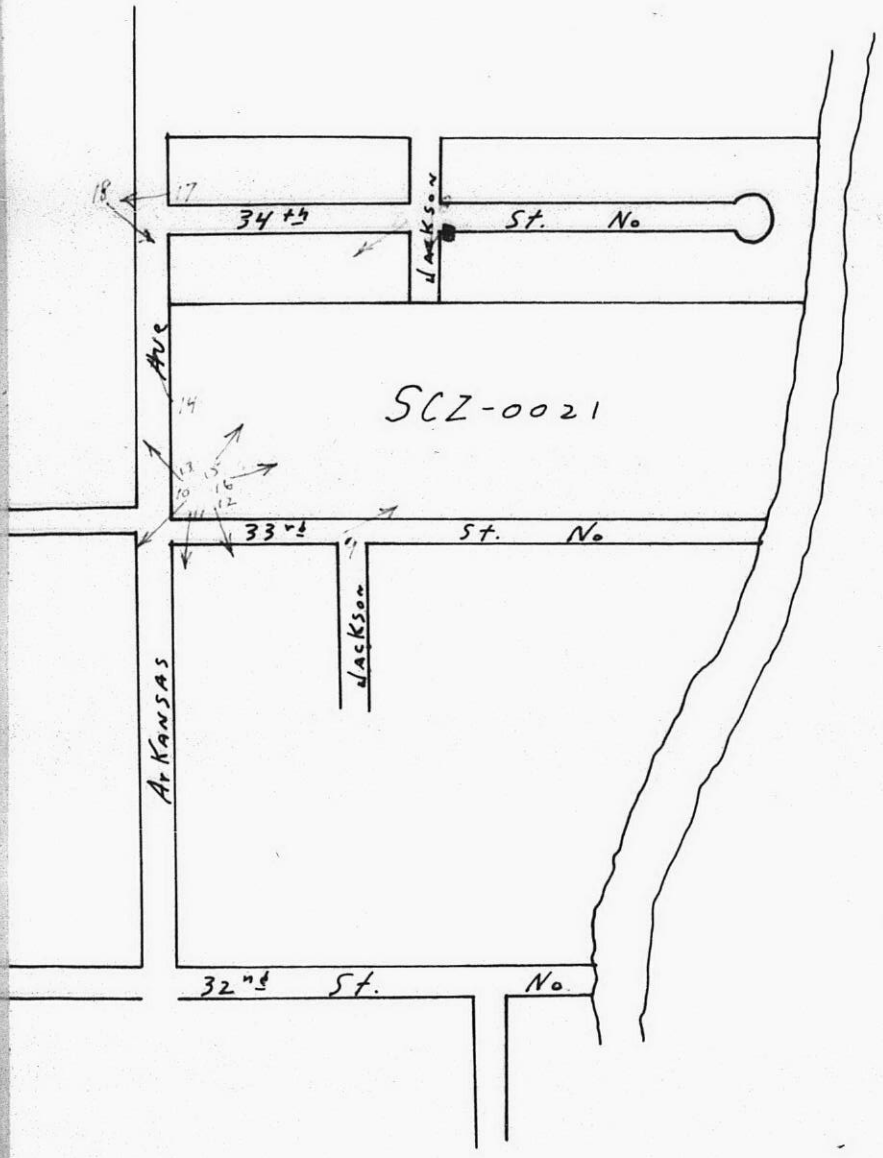
34th St. No
Jackson
Ave
SCZ-0021
33rd St. No
Jackson
Arkansas
32nd St. No
17
18
14
13
10
15
16
12
11

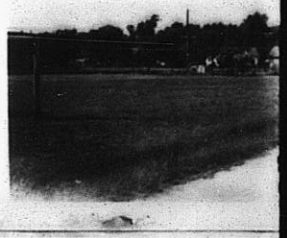

7

8

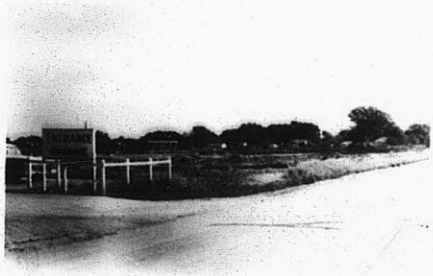

9

10

11

12

13

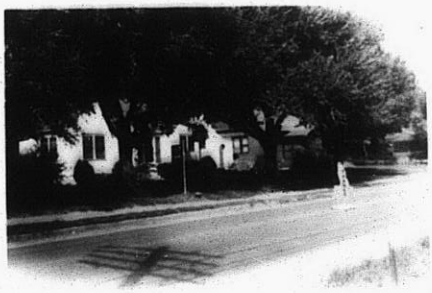

14

SC2-0021

SC2-0021