

Z-0119

NO.	Z-0119	"AA" to "C"	
DESC	WS Illinois bet. Maple & Douglas		
BY	United Food Stores		
DOA	BODY	ACTION	NOTICES
10-2-58	MAPC	Approve	
10-14-58	BCC	"	
<i>file discarded 2-1-82</i>			
RESOLUTION NO.	32	PUBLISHED	11-6-58
T21-201			

113
114

2-0350



1



2



3

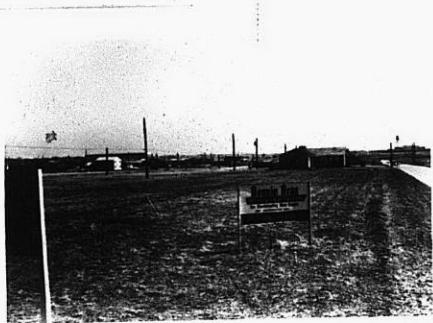

4



5

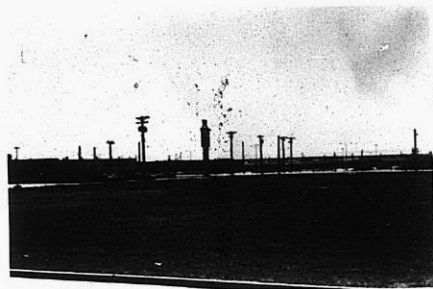

6

SC 2-0119

35E

35E

6110-Z

N

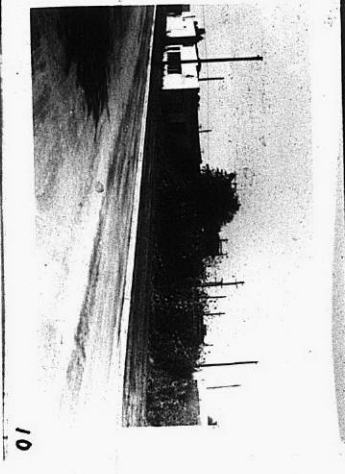

6110-Z

131

132

6110-Z

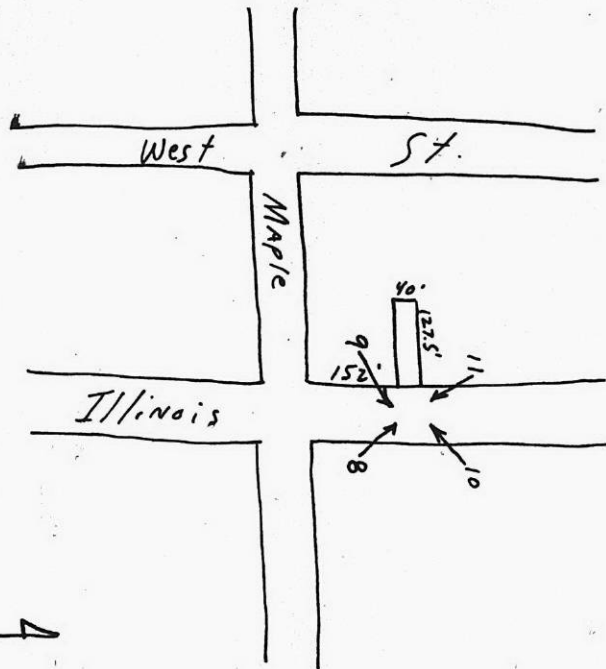

10-19-61

MAP No. F-9
SEC. 19
TWP. 27
RANGE 2E

DATA SHEET

Z-0350
SCZ-
CU-
FILED: 9-6-61

APPLICATION DATA: FROM AA TO LC

- 1. APPLICANT MPC ADDRESS _____ PHONE _____
- 2. AGENT L. L. LITTLE ADDRESS _____ PHONE _____
- 3. GENERAL LOCATION: WEST SIDE OF ROCK ROAD AND NORTH OF KELLOGG ADDRESS _____
- 4. PROPOSED USE REZONING OF ANNEXED AREAS

- AREA DATA
- 1. ACRES 9.09 (800 FT. BY 495 FT.)
 - 2. ADJOINING ZONING: E AA + LC S LC W AA N AA
 - 3. LAND USE: EAST single family vacant SOUTH Vacant
WEST Vacant NORTH Vacant
 - 4. SKETCH PLAN LAND USE IS FOR Residential
 - 5. PRESENT LAND USE IS FOR Vacant
 - 6. AREA () (IS NOT) PLATTED.

PHOTO DATA: TAKEN BY _____ DATE _____ TIME _____

SCZ-0119

See pictures of
for Z-0350

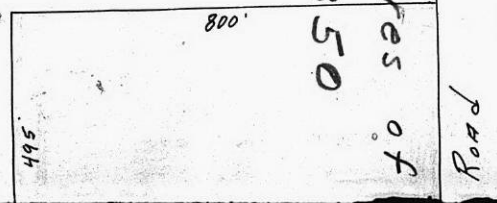

1119
1119

MAP No. F-9
SEC. 19
TWP. 27
RANGE 7E

DATA SHEET

7-0350
SCZ-
CU-
FILED G-G-61

APPLICATION DATA: FROM AA TO LC
1. APPLICANT MARC PHONE _____
ADDRESS _____
2. AGENT L. L. Little PHONE _____
ADDRESS _____
3. GENERAL LOCATION: WEST SIDE OF ROCK ROAD AND NORTH OF KELLOGG
ADDRESS _____

4. PROPOSED USE RESOLLING OF ANNEXED AREAS

AREA DATA
1. ACRES 9.09 FT. BY 495 FT.)
2. ADJOINING ZONING: E AA x LC 8 LC W AA N AA
3. LAND USE: EAST SINGLE FAMILY VACANT SOUTH VACANT
WEST VACANT NORTH VACANT
4. SKETCH PLAN LAND USE IS FOR RESIDENTIAL
5. PRESENT LAND USE IS FOR VACANT
6. AREA () (IS NOT) PLATTED.

PHOTO DATA: _____ DATE _____ TIME _____
TAKEN BY _____

SCZ-0119

see pictures of SCZ-0119
for Z-0350

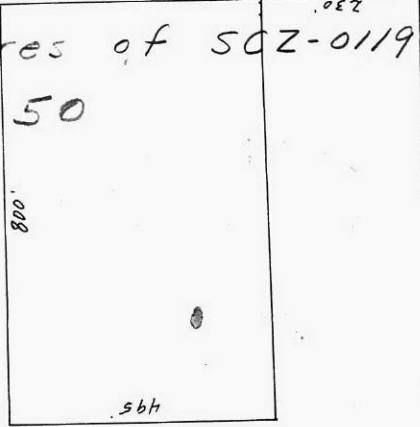

Kellogg

319

319