

NO. Z-0619

"AA" to "E"

Desc On the north side of McArthur Road between I-235
and Broadway

BY Dolese Bros. Co., by Ronald M. Gott

DOA

BODY

ACTION

NOTICES

2-18-65

MAPC

Approved subject to
plating

7-30-65

Sec

Approved - do not
publish till plat is
approved

Closed 7-21-65

File discarded 2-3-82

RESOLUTION NO. 260

PUBLISHED 8-7-65

T21-201

24

157

157



1.



2.



3.



4.



5.

2-0619

131

131

not performing well

Map No. J-4
Sec. 8
Twp. 28S
Range 1E

Z- 0619
SC2-
CU-
Filed 1-12-65

APPLICATION DATA: From "AA" to "E"
1. Applicant: Dolese Bros. Co. Phone AM 2-1428
Address 218 W. 2nd
2. Agent: Ronald M. Gott Phone FO 3-8218
Address 923 First National Bank Bldg.
3. General Location: N Side of McArthur in an area between I-235
and Broadway Address _____
4. Proposed Use: "Installation & operation of equipment necessary for
a batch plant."

AREA DATA: 6 1/2 (2673) ft. by 1750 (ft.)
1. Acres: _____
2. Adjoining Zoning: E "C" S "E" & "C" W "AA" N "AA"
3. Land Use: East Railway Bldg. South I-235f Working Yard
West I-235f Vacant North Vacant
4. Sketch Plan Land Use is for: W/A
5. Present Land Use is for: Vacant
6. Area XXXX (is not) platted.

PHOTO DATA: Taken by _____ Date _____ Time _____

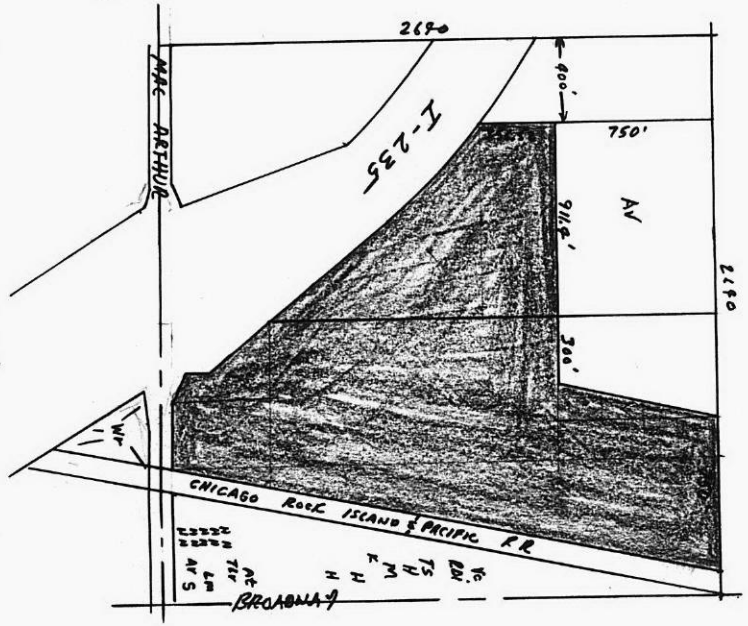

R21-214-1

17E
17E