



**Wichita-Sedgwick County Metropolitan Area Planning Department**

October 14, 2022

Anacelia Marquez  
2603 S Mead  
Wichita, KS 67216

**Re: BZA2022-00046: Administrative Adjustment in the City for a 50 percent reduction in the street side setback from 15 feet to 7.5 feet to build an accessory structure; generally located two blocks west of South Washington Avenue and one block north of East Wassall (2603 South Mead Avenue).**

**Legal Description: Lot 39, Block 2, Purcell's 4<sup>th</sup> Addition, Wichita, Sedgwick County, Kansas.**

Dear Applicant,

We have reviewed your request for a Zoning Adjustment to reduce the north street side yard setback from 15 feet to 7.5 feet (for an area less than 300 square feet) on the aforementioned property in order to construct an accessory structure.

Section V-I.2.a of the Unified Zoning Code ("UZC") allows reducing the minimum street side yard setback (required by the property development standards of the zoning district) by up to 50 percent if the area to be reduced does not exceed 300 square feet. This adjustment is permissible when the provisions of those sections and the Zoning Adjustment Criteria of Section V-I.6 are met. We find that the reduction of the setbacks as proposed meets the provisions of Section V-I.2.a and the four criteria required by Section V-I.6 as set out below:

- 1) Impact on safety and convenience of vehicular and pedestrian circulation: The proposed reduction of the north street side yard setback from 15 feet to 7.5 feet will have no impact on the safety and convenience of vehicular and pedestrian circulation in the right-of-way.
- 2) Impact on existing uses in surrounding areas: There will be no impact on the existing residential uses; street visibility will be unchanged for neighboring properties.
- 3) Compatibility with existing or permitted uses on abutting sites: Abutting and adjacent properties are zoned SF-5 Single-Family Residential District and TF-3 Two-Family Residential District and are developed with single-family dwelling units.
- 4) Effect on public health, safety, or welfare: There will be no encroachment into public utility easements or right-of-way. There will be no negative impact on the public health, safety, or welfare, nor will properties or improvements in the vicinity be materially injured.

Our signatures below indicate that a Zoning Adjustment to reduce the north street side yard setback from 15 feet to 7.5 feet (for an area less than 300 square feet) is hereby GRANTED, subject to the following conditions:

- 1) The site shall be developed in general conformance with the approved site plan. The site plan shall be revised to show the accessory structure 7.5 feet from the north property line.
- 2) The applicant shall obtain a building permit and complete construction within one year of the Administrative Adjustment approval. The site shall conform to all codes including but not limited to building, health, and fire.
- 3) The setback reduction shall apply only to the 7.5-foot, street side yard setback as illustrated on the approved site plan. All other structures or additions on the subject property shall conform to the setbacks permitted by the Unified Zoning Code unless a separate Zoning Adjustment or Variance is granted.
- 4) If the Zoning Administrator finds that there is a violation of any of the conditions of the Zoning Adjustment, the Zoning Administrator, in addition to enforcing the other remedies set forth in the Unified Zoning Code, may, with the concurrence of the Planning Director, declare that the Zoning Adjustment is null and void.

The "Development Application" sign should now be removed from the property.

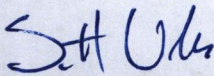

\_\_\_\_\_  
Scott Wadle, Director  
Metropolitan Area Planning Department



J.P. COX JR.

\_\_\_\_\_  
Chris Labrum, Director  
Metropolitan Area Building and Construction  
Department

cc: MABCD  
Mike Hoheisel, CM District III  
Rebecca Johnson, CSR District III

# SITE PLAN

APPROVED 10/20/22 BY [Signature]

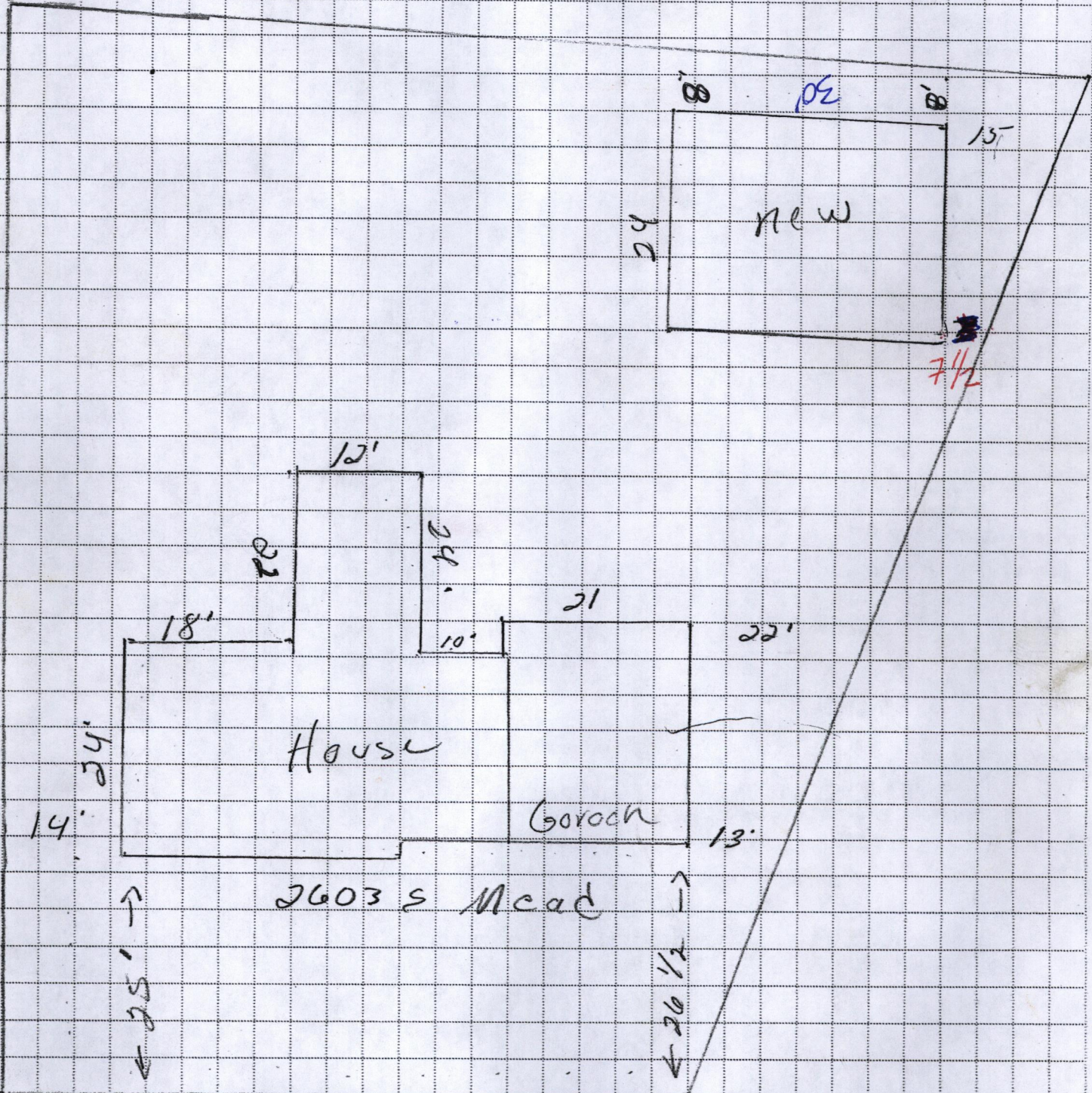

House

new

Gorock

2603 S Mead

side walk

street

7 1/2