



Wichita-Sedgwick County Metropolitan Area Planning Department

July 28, 2023

Kirk Richards
7540 W Northwind
Wichita, KS 67208

RE: ZON2023-00029: Zone change request in the City from Single-Family Residential SF-5 to Two-Family Residential TF-3; generally located west of Young Street and 283.5 feet north of West 1st Street North (225 N Young).

Dear Applicants;

At its regular meeting on **July 25, 2023**, the Wichita City Council considered the above captioned request. The action of the City Council was to **APPROVE** the request.

This is a reminder that the zoning notification signs should now be removed from the property. If you have any questions concerning this application, please contact our office at 268-4421.

Sincerely,

A handwritten signature in blue ink, appearing to read 'Philip Zevenbergen'.

Philip Zevenbergen, AICP
Current Plans
Division Manager

Copies to: Maggie Ballard, Council Member District VI
Ana Lopez, CSR, District VI
MABCD



Wichita-Sedgwick County Metropolitan Area Planning Department

June 26, 2023

Kirk Richards
7540 W Northwind
Wichita, KS 67208

RE: ZON2023-00029: Zone change request in the City from Single-Family Residential SF-5 to Two-Family Residential TF-3; generally located west of Young Street and 283.5 feet north of West 1st Street North (225 N Young).

Dear Applicants;

At its regular meeting on **June 22, 2023**, the Wichita - Sedgwick County Metropolitan Area Planning Commission considered the above captioned request. The action of the MAPC was to recommend **APPROVAL** the request.

Property owners opposed to the application may file with the City Clerk a signed, written protest of the MAPC's recommendation. (Unsigned e-mails are not considered to be legal protests.) **To be effective, the protest must be filed by 5:00 p.m. on July 6, 2023.** In order to be considered a "valid" petition, the signatures must reflect the correct and entire ownership of the property, the property must be at least partially located within 200 feet of the property for which the application was filed, and must be submitted to the City Clerk by **July 6, 2023, at 5:00 p.m.**

This application will be presented to the Wichita City Council on **Tuesday, July 25, 2023**, beginning at 9:00 a.m.

This is a reminder that the zoning notification signs should now be removed from the property. If you have any questions concerning this application, please contact our office at 268-4421.

Sincerely,

A handwritten signature in blue ink, appearing to read 'Philip Zevenbergen'.

Philip Zevenbergen, AICP
Current Plans
Division Manager

Copies to: Maggie Ballard, Council Member District VI
Ana Lopez, CSR, District VI
MABCD

OCA 150004

PUBLISHED IN THE WICHITA EAGLE ON August 4, 2023

ORDINANCE NO. 52-232

AN ORDINANCE CHANGING THE ZONING CLASSIFICATIONS OR DISTRICTS OF CERTAIN LANDS LOCATED IN THE CITY OF WICHITA, KANSAS, UNDER THE AUTHORITY GRANTED BY THE WICHITA-SEDGWICK COUNTY UNIFIED ZONING CODE, SECTION V-C, AS ADOPTED BY SECTION 28.04.010, AS AMENDED.

BE IT ORDAINED BY THE GOVERNING BODY OF THE CITY OF WICHITA, KANSAS.

SECTION 1. That having received a recommendation from the Planning Commission, and proper notice having been given and hearing held as provided by law and under authority and subject to the provisions of The Wichita-Sedgwick County Unified Zoning Code, Section V-C, as adopted by Section 28.04.010, as amended, the zoning classification or districts of the lands legally described hereby are changed as follows:

Case No. ZON2023-00029

Zone change in the City from SF-5 Single-Family Residential District to TF-3 Two-Family Residential District, on property legally described as:

Lots 5, 6, and 7, Block 10, Orchard Park Addition to Wichita, Sedgwick County, Kansas.

SECTION 2. That upon the taking effect of this Ordinance, the above zoning changes shall be entered and shown on the "Official Zoning Map" previously adopted by reference and said official zoning map is hereby reincorporated as a part of the Wichita -Sedgwick County Unified Zoning Code as amended.

SECTION 3. That this Ordinance shall take effect and be in force from and after its adoption and publication in the official City paper.

Adopted this 1st day of August, 2023.

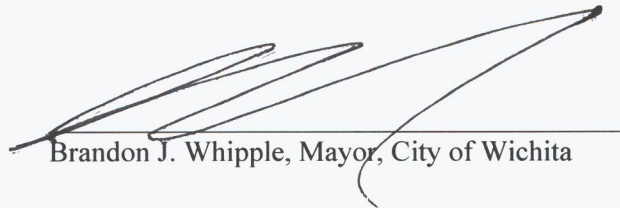

Brandon J. Whipple, Mayor, City of Wichita

ATTEST:

Jamie Buster, City Clerk

(SEAL)

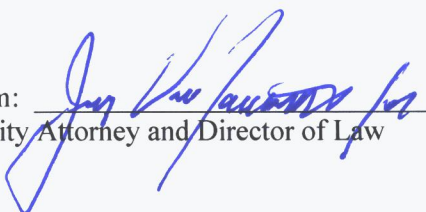

Approved as to form: 
Jennifer Magaña, City Attorney and Director of Law



Beaufort Gazette
 Belleville News-Democrat
 Bellingham Herald
 Bradenton Herald
 Centre Daily Times
 Charlotte Observer
 Columbus Ledger-Enquirer
 Fresno Bee

The Herald - Rock Hill
 Herald Sun - Durham
 Idaho Statesman
 Island Packet
 Kansas City Star
 Lexington Herald-Leader
 Merced Sun-Star
 Miami Herald

el Nuevo Herald - Miami
 Modesto Bee
 Raleigh News & Observer
 The Olympian
 Sacramento Bee
 Fort Worth Star-Telegram
 The State - Columbia
 Sun Herald - Biloxi

Sun News - Myrtle Beach
 The News Tribune Tacoma
 The Telegraph - Macon
 San Luis Obispo Tribune
 Tri-City Herald
 Wichita Eagle

AFFIDAVIT OF PUBLICATION

Account #	Order Number	Identification	Order PO	Amount	Cols	Depth
32522	451425	Print Legal Ad-IPL01338880 - IPL0133888		\$51.13	1	61L

Attention: Jamie Buster
 CITY OF WICHITA/CLERKS OFFICE
 455 N MAIN ST FL 13
 WICHITA, KS 67202

LAlvarez@wichita.gov

LEGAL PUBLICATION

OCA 180004 PUBLISHED
 IN THE WICHITA EAGLE ON
 August 4, 2023

ORDINANCE NO. 62-232
 AN ORDINANCE CHANGING THE
 ZONING CLASSIFICATIONS OR DIS-
 TRICTS OF CERTAIN LANDS LOCAT-
 ED IN THE CITY OF WICHITA, KANSAS,
 UNDER THE AUTHORITY GRANTED
 BY THE WICHITA-SEDGWICK COUN-
 TY UNIFIED ZONING CODE, SEC-
 TION V-C, AS ADOPTED BY SECTION
 28.04.010, AS AMENDED.

BE IT ORDAINED BY THE GOVERN-
 ING BODY OF THE CITY OF WICHITA,
 KANSAS.

SECTION 1. That having received a
 recommendation from the Planning
 Commission, and proper notice hav-
 ing been given and hearing held as
 provided by law and under authority
 and subject to the provisions of The
 Wichita-Sedgwick County Unified
 Zoning Code, Section V-C, as adopted
 by Section 28.04.010, as amended,
 the zoning classification or districts of
 the lands legally described hereby are
 changed as follows:

Case No. ZON2023-00029
 Zone change in the City from SF-5
 Single-Family Residential District to
 TF-3 Two-Family Residential District,
 on property legally described as:
 Lots 5, 6, and 7, Block 10, Orchard
 Park Addition to Wichita, Sedgwick
 County, Kansas.

SECTION 2. That upon the taking
 effect of this Ordinance, the above
 zoning changes shall be entered and
 shown on the "Official Zoning Map"
 previously adopted by reference and
 said official zoning map is hereby
 reincorporated as a part of the Wich-
 ita -Sedgwick County Unified Zoning
 Code as amended.

SECTION 3. That this Ordinance shall
 take effect and be in force from and
 after its adoption and publication in
 the official City paper.

Adopted this 1st day of August 2023.
 Brandon J. Whipple, Mayor, City of
 Wichita

ATTEST:
 Jamie Buster, City Clerk
 (SEAL) Approved as to form:
 Jennifer Magena, City Attorney and
 Director of Law
 IPL0133888
 Aug 4 2023

In The STATE OF KANSAS
 In and for the County of Sedgwick

1 insertion(s) published on:
 08/04/23

STATE OF KANSAS)

SS

County of Sedgwick)

Hayley Martin, of lawful age, being first duly sworn,
 depose and saith: That he is Record Clerk of The
 Wichita Eagle, a daily newspaper published in the City of
 Wichita, County of Sedgwick, State of Kansas, and having
 a general paid circulation on a daily basis in said County,
 which said newspaper has been continuously and
 uninterruptedly published in said County for more than
 one year prior to the first publication of the notice
 hereinafter mentioned, and which said newspaper has
 been entered as second class mail matter at the United
 States Post Office in Wichita, Kansas, and which said
 newspaper is not a trade, religious or fraternal
 publication and that a notice of a true copy is hereto
 attached was published in the regular and entire
 Morning issue of said The Wichita Eagle from 08/04/2023
 to 08/04/2023.

I certify (or declare) under penalty of perjury that the
 foregoing is true and correct.

DATED: 08/04/2023

Stephanie Hatcher

Notary Public in and for the state of Texas, residing in
 Dallas County

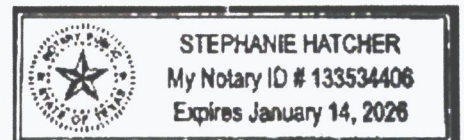

Extra charge for lost or duplicate affidavits.
 Legal document please do not destroy!



Beaufort Gazette
 Belleville News-Democrat
 Bellingham Herald
 Bradenton Herald
 Centre Daily Times
 Charlotte Observer
 Columbus Ledger-Enquirer
 Fresno Bee

The Herald - Rock Hill
 Herald Sun - Durham
 Idaho Statesman
 Island Packet
 Kansas City Star
 Lexington Herald-Leader
 Merced Sun-Star
 Miami Herald

el Nuevo Herald - Miami
 Modesto Bee
 Raleigh News & Observer
 The Olympian
 Sacramento Bee
 Fort Worth Star-Telegram
 The State - Columbia
 Sun Herald - Biloxi

Sun News - Myrtle Beach
 The News Tribune Tacoma
 The Telegraph - Macon
 San Luis Obispo Tribune
 Tri-City Herald
 Wichita Eagle

AFFIDAVIT OF PUBLICATION

Account #	Order Number	Identification	Order PO	Amount	Cols	Depth
16399	425993	Print Legal Ad-IPL01245720 - IPL0124572	OCA 150004	\$251.68	3	100 L

Attention: MANDY HEBERT
 CITY OF WICHITA/PLANNING DEPT
 271 WEST THIRD ST., 2ND FL, SU 203
 WICHITA, KS 67202

kgonzalez@wichita.gov

LEGAL PUBLICATION

OCA 160004
 Published in The Wichita Eagle on June 1, 2023
 (One Time Only)
 MAPC/EZA June 22, 2023
 OFFICIAL HEARING NOTICE

NOTICE IS HEREBY GIVEN that on Thursday, June 22, 2023, no earlier than 1:30 p.m., the WichitaSedgwick County Metropolitan Area Planning Commission/Board Zoning Appeals will consider the following applications. The meeting will be held at the Ronald Reagan Building, 271 West Third Street, 2nd Floor, Wichita, KS 67202. Public participation may also occur through virtual methods (specified at the end of this notice). If you have any questions regarding the meeting or items on this notice, please contact the Metropolitan Area Planning Department at (316) 268-4421.

CON2023-00013: Conditional Use request in the City to permit Nightclub in the City on property zoned Limited Commercial, within 300 feet of a park; generally located on the southeast corner of West Douglas Avenue and South Seneca Street (1019 W. Douglas Ave).

CON2023-00024: Conditional Use request in the City to allow Vehicle and Equipment Sales, Outdoor; generally located on the northeast corner of East 13th Street North and North Topoka Avenue (404 East 13th Street North).

CON2023-00025: Conditional Use request in the City to allow Wrecking and Salvage (with ZON2023-00035 to change SF-5 to LI), to bring existing use into compliance; generally located on the northwest corner of West Esthner Avenue and South Bashr Street.

CUP2023-00018: Request in the City to Amend the Chelsea Station CUP DP-62 to allow a 40.47 square foot mural on the north elevation of the building on Parcel 11; generally located west of North Broadmoor Street and south of East 21st Street North (2023 N. Broadmoor).

CUP2023-00019: Request in the City to amend CUP DP-356 to permit Vehicle Sales/Rental, Outdoor on Parcel 2, increase height of masonry screening to 8 feet, and increase size of Parcel 2; located on the north side of East Kellogg Drive, within one-quarter mile east of South Rock Road.

PUD2023-00006: Zone change request in the City from TF-3 Two-Family Residential to PUD Planned Unit Development 4114 to for custom development standards and allow shipping containers to be used for residence; located on the south-east corner of East 1st Street North and North Poplar Avenue (158 North Poplar).

WAC2023-00019: Vacation request in the City to vacate a portion of a platted access control to allow access to a community boat ramp for the Rennieck Addition; located on the north side of West 45th Street North and one-half mile west of North Hoover Road.

WAC2023-00020: Vacation request in the City to vacate a portion of a platted alley to allow for future redevelopment; generally located south of East 21st Street North, between North Market Street and North Park Place.

WAC2023-00021: Request in the City to vacate a portion of an easement in which the existing building encroaches 2.26 feet; located on the northwest corner of South Lulu Avenue and East 49th Street (4999 S. Lulu Ave).

WAC2023-00022: Vacation request in the City to vacate 100 linear feet of alley south of Lot 1 to allow better use of property and control access to owner's buildings; generally located south of East Central Avenue and east of North Moseley Avenue (448 & 430 N Moseley Avenue).

ZON2023-00029: Zoning change request in the City from Single-Family Residential SF-5 to Two-Family Residential TF-3; generally located west of Young Street and 283.5 feet north of West 1st Street North (225 N Young).

ZON2023-00030: Zone change request in the City from Single-Family Residential SF-5 to Two Family Residential TF-3; generally located on the west of North Arkansas Avenue and north of West 38th Street North (3825 N Arkansas).

ZON2023-00031: Zone change request in the City from General Office GO to Neighborhood Retail NR; generally located on the south side of East English Street and east side of South Hillside Avenue (200 S Hillside).

ZON2023-00033: Zone change request in the City from TF-3 Two-Family Residential District to GO General Office District for a medical office; generally located south of East Elm Street and north of East Central Avenue, on the west side of North Lorraine Avenue and the east side of North Chautauque Avenue.

ZON2023-00034: Zone change request in the City from SF-5 to MF-18, subject to Protective Overlay #413 to allow multiple duplexes on one lot; generally located west of North Clara Street, within 180 feet south of West Elm Street (741 North Clara).

ZON2023-00035: Zone change request in the City from SF-5 Single-Family Residential to LI Limited Industrial (with CON2023-25 for Wrecking/Salvage) to bring a property into compliance; generally located on the west side of South Bashr Street, north of West Esthner Ave (1701 & 1721 S Bashr St).

Complete legal descriptions are available for public inspection at the Metropolitan Area Planning Department, 271 W. Third St., 2nd Floor, Wichita, Kansas 67202. As provided in Section V of the WichitaSedgwick County Unified Zoning Code, the same will then and there be discussed and considered by the said MAPC, and all persons interested in said matters will be heard at this time concerning their views and wishes in the premises, and any protest against any of the provisions of the proposed changes to the zoning regulations will be considered by the MAPC as by law provided.

Options to participate (see below):

1) Participate virtually

2) Attend in-person at the Ronald Reagan Building

3) Submit comments ahead of time

Participate Virtually

Join Zoom Meeting

https://us06web.zoom.us/j/4089866967?pwd=ek03bW0ySElnbnFjQjRlYVYxYVYxVDEUXU09

Meeting ID: 408 986 6967

Passcode: 094136

One tap mobile

+1669906833,4089866967#;...094136# US (San Jose)

+17193594580,4089866967#;...094136# US

Meeting ID: 408 986 6967

Passcode: 094136

Find your local number: https://us06web.zoom.us/j/4089866967

Attend In-Person

You may also participate in the hearing in-person at the Ronald Reagan Building, 271 West Third Street, 2nd Floor, Wichita, Kansas 67202. The in-person option is primarily intended for those without other technology options, and who have not previously submitted recorded audio or video comments. If you have any written or visual materials you wish to present, please contact Planning Department Graphics staff (316-2684464) by 5pm, 3 days prior to the meeting.

Submit Comments Ahead of Time

You can submit comments regarding items on the Planning Commission agenda to the Wichita-Sedgwick County Metropolitan Area Planning Department (Planning Department). Comments must be received by the Planning Department no later than 5pm 3 days prior to the meeting. Please be sure to provide ample time for delivery. The comments can be submitted in the following formats: email, letter, video, and audio message (mp3, etc.). The comment should indicate which item they pertain to and be less than three (3) minutes in duration. The comments should be submitted to Planning Department staff using the contact information below. The comments received ahead of the submission deadline will be shared with the MAPC, prior to or during the meeting.

Email: Planning@wichita.gov

Mailing Address: Wichita-Sedgwick County Metropolitan Area Planning Department

Attn: Scott Wedle

271 W. 3rd Street - Suite 201

Wichita, KS 67202

Phone 316.268.4421

Fax 316.858.7784

WITNESS MY HAND on June 1, 2023

Scott Wedle, Secretary

WichitaSedgwick County
 Metropolitan Area Planning Commission
 IPL0124572
 Jun 1 2023

In The STATE OF KANSAS
 In and for the County of Sedgwick

1 insertion(s) published on:

06/01/23

STATE OF KANSAS)

SS

County of Sedgwick)

Hayley Martin, of lawful age, being first duly sworn, deposeth and saith: That he is Record Clerk of The Wichita Eagle, a daily newspaper published in the City of Wichita, County of Sedgwick, State of Kansas, and having a general paid circulation on a daily basis in said County, which said newspaper has been continuously and uninterruptedly published in said County for more than one year prior to the first publication of the notice hereinafter mentioned, and which said newspaper has been entered as second class mail matter at the United States Post Office in Wichita, Kansas, and which said newspaper is not a trade, religious or fraternal publication and that a notice of a true copy is hereto attached and published in the regular and entire Morning issue of said The Wichita Eagle from 06/01/2023 to 06/01/2023.

I certify (or declare) under penalty of perjury that the foregoing is true and correct.

DATED: 06/01/2023

Stephanie Hatcher

Notary Public in and for the state of Texas, residing in
 Dallas County

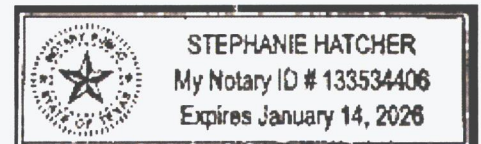

Extra charge for lost or duplicate affidavits.
 Legal document please do not destroy!



STAFF REPORT

MAPC: June 22, 2023

DAB VI: July 10, 2023

-
- CASE NUMBER:** ZON2023-00029 (City)
- APPLICANT/AGENT:** Kirk Richards (applicant)
- REQUEST:** TF-3 Two-Family Residential District
- CURRENT ZONING:** SF-5 Single-Family Residential District
- SITE SIZE:** 0.465 acres
- LOCATION:** Generally located within one-block south of West 2nd Street North and one-half mile west of North West Street (225 North Young Street)
- PROPOSED USE:** Duplexes
- RECOMMENDATION:** Approve



BACKGROUND: The applicant is requesting a zone change from SF-5 Single-Family Residential District to TF-3 Two-Family Residential District on property generally located within one-block south of West 2nd Street North and one-half mile west of North West Street (225 North Young Street). The subject site is 0.465 acres in size is comprised of three platted lots. The applicant intends to build three separate duplexes, one on each lot. The single-family dwelling originally constructed on the middle of the three lots has been recently razed.

Should the zone change request be approved, there will be no change in setbacks, parking requirements, or maximum height. SF-5 Single-Family Residential District requires a 5,000 square foot minimum lot size, while TF-3 Two-Family Residential District requires a 3,000 square foot minimum lot size per dwelling unit for duplex development (6000 total square feet for one duplex). Each individual lot is 0.15 acres, or 6,751.8 square feet, in size which exceeds the minimum lot size requirement to construct a duplex.

The character of the neighborhood is residential. Properties to the north, south, east, and west are all zoned SF-5 Single-Family Residential District and developed with single-family dwellings. Within one block to the east and west there are multiple lots zoned TF-3 Two-Family Residential District and developed with duplexes, so this is not introducing a new use into the neighborhood.

CASE HISTORY: In 1929, the site was platted as part of the Orchard Park Addition. There are no other zoning cases associated with this site.

ADJACENT ZONING AND LAND USE:

NORTH:	SF-5	Single-family residence
SOUTH:	SF-5	Single-family residence
EAST:	SF-5	Single-family residence
WEST:	SF-5	Single-family residence

PUBLIC SERVICES: This property has access to North Young Street, a two-way, paved local street with no sidewalks. Municipal services, such as water and sewer, are ready and available to serve the site. Wichita Transit serves this property within two-blocks to the south along West Douglas Avenue.

CONFORMANCE TO PLANS/POLICIES: The requested zoning is in conformance with *Community Investments Plan*. The *Community Investments Plan* (the Wichita-Sedgwick County Comprehensive Plan) includes the 2035 Wichita Future Growth Concept Map. The Map identifies the area in which the site to be within the Wichita 2035 growth area, and it is designated for “Residential” development. The Comprehensive Plan defines “Residential” as “*areas that reflect the full diversity of residential development densities and types typically found in a large urban municipality.*”

The requested zoning aligns with the goals of the *Wichita: Places for People Plan*. The *Wichita: Places for People Plan* provides recommendations for urban infill development in the Established Central Area (ECA). The subject site is located within the ECA. In general, the ECA is envisioned as “a place for people - a place that provides for the movement of people - on foot, on bike and through transit - in balance with automobiles.”

- **Strategies:** The Plan recommends strategies to help guide the community in their actions to create walkable places within Wichita. The requested zoning aligns with Strategy 5, “Provide a diversity of housing options to attract new residents and allow existing residents to remain in the ECA.” The development would provide housing options that otherwise might not be immediately available in the area. The requested zoning also aligns with Strategy 6, “Encourage infill and redevelopment that is contextual to the environment in which it is occurring.” The proposed rezoning would allow for the development of the property. Duplexes would be in character with the neighborhood, which currently features multiple duplexes.
- **Current Condition:** The subject property is located within an area identified as an “area of opportunity.” The *Wichita: Places for People Plan* defines areas of opportunity as those “areas that generally exhibit economic challenges, a disconnected development pattern and a lack of walkable places and facilities. These areas need strategic investment, both public, and private, to assist in redefining and reinvigorating the area. Areas of opportunity also require capacity-building at the neighborhood level to accommodate redevelopment that is

beneficial to the neighborhood and its residents.”

RECOMMENDATION: Based upon the information available at the time the staff report was completed, staff recommends **APPROVAL** of the zone change request.

This recommendation is based on the following findings:

1. **The zoning, uses and character of the neighborhood:** The character of the neighborhood is residential. Properties to the north, south, east, and west are all zoned SF-5 Single-Family Residential District and developed with single-family dwellings. Within one block to the east and west there are multiple lots zoned TF-3 Two-Family Residential District and developed with duplexes, so this is not introducing a new use into the neighborhood.
2. **The suitability of the subject property for the uses to which it has been restricted:** The property is presently zoned SF-5 Single-Family Residential District, which is suitable for single-family dwellings, public, and civic uses, including single-family residences. The site is currently developed with a single-family dwelling on one of the three platted lots.
3. **Extent to which removal of the restrictions will detrimentally affect nearby property:** The property will bring housing to two undeveloped lots. Staff does not anticipate the removal of restrictions will detrimentally affect nearby property. There are duplexes currently developed within one block to the east and west of the subject site.
4. **Length of time subject property has remained vacant as zoned:** All three lots have historically been under common ownership and developed with a single-family structure in the middle. The dwelling has recently been razed.
5. **Relative gain to public health, safety, and welfare as compared to the loss in value or the hardship imposed upon the applicant:** Approval would permit new homes in an area that is appropriate for residential development. Denial may represent a loss of economic opportunity for the applicant.
6. **Conformance of the requested change to the adopted or recognized Comprehensive Plan and policies:** The requested zoning would continue to allow the property to be in conformance with the *Community Investments Plan* and the *Wichita: Places for People Plan*, as discussed in the staff report.
7. **Impact of the proposed development on community facilities:** Development of the property with the requested zoning will bring additional traffic to the area. However, the Planning Department does not anticipate it will have a significant impact on community facilities.
8. **Opposition or support of neighborhood residents:** At the time the staff report was prepared, staff did not receive any comments that were in support of or against the zone change request.

Attachments:

- Aerial Map
- Zoning Map
- 2035 Wichita Future Growth Concept Map
- Proposed Floor Plan
- Photos





ZONING

- RR
- SF-20
- SF-10
- SF-5
- TF-3
- MF-18
- MF-29
- B
- MH
- NO
- GO
- NR
- LC
- GC
- CBD
- OW
- IP
- LI
- IP-A
- GI
- AFB
- U
- PUD
- AIRPORT
- OLD TOWN
- HISTORICAL
- DELANO



**2035 Wichita
Future Growth
Concept Map**

Legend

-  Established Central Area
-  Residential and Employment Mix
-  New Employment
-  New Residential
-  Wichita City Limits
-  Other Cities
-  Northwest Bypass Right-of-Way

Statistical Development Areas

-  Other Urban Growth Areas 2014
-  Other Urban Growth Areas 2014
-  Rural Growth Areas 2014

LAND USE

-  Residential
-  Commercial
-  Industrial
-  Major Air Transportation & Military
-  Parks and Open Space
-  Agricultural or Vacant
-  Major Institutional
-  Nghbd_Plan_Areas



PLANNING

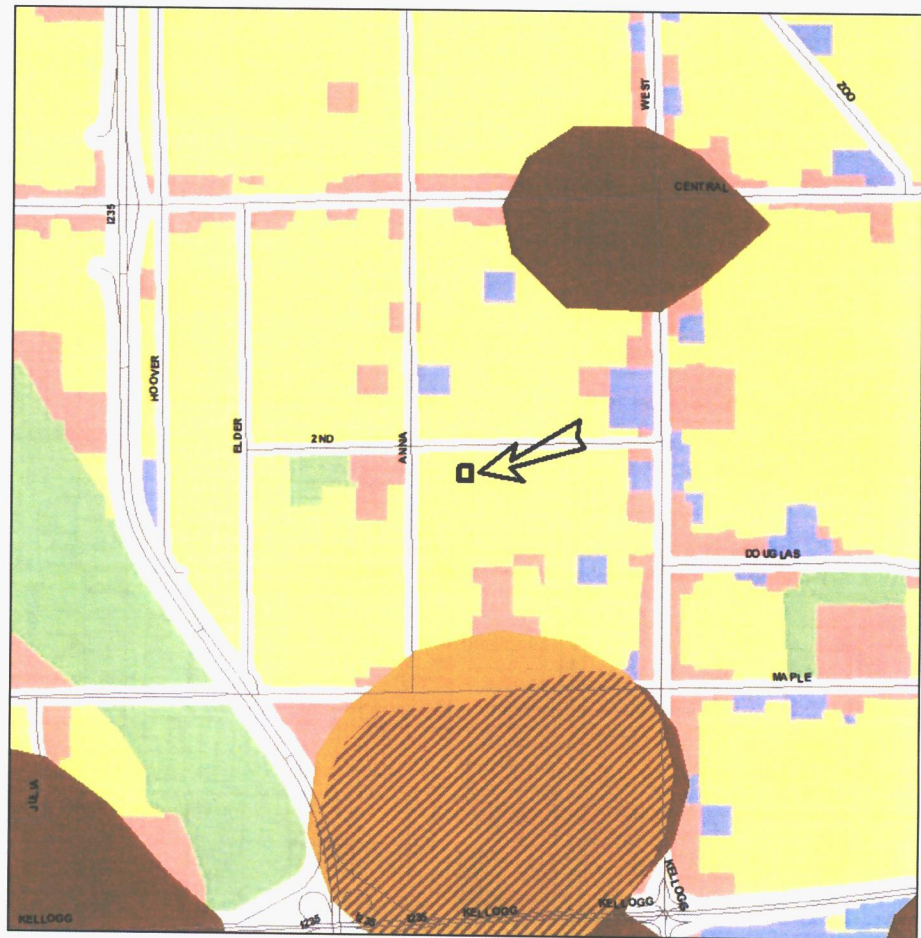

Lots 5, 6 & 7, Block 10
Orchard Park Addition
Wichita KS

3 Units Duplex
1 unit on Each Lot
50'

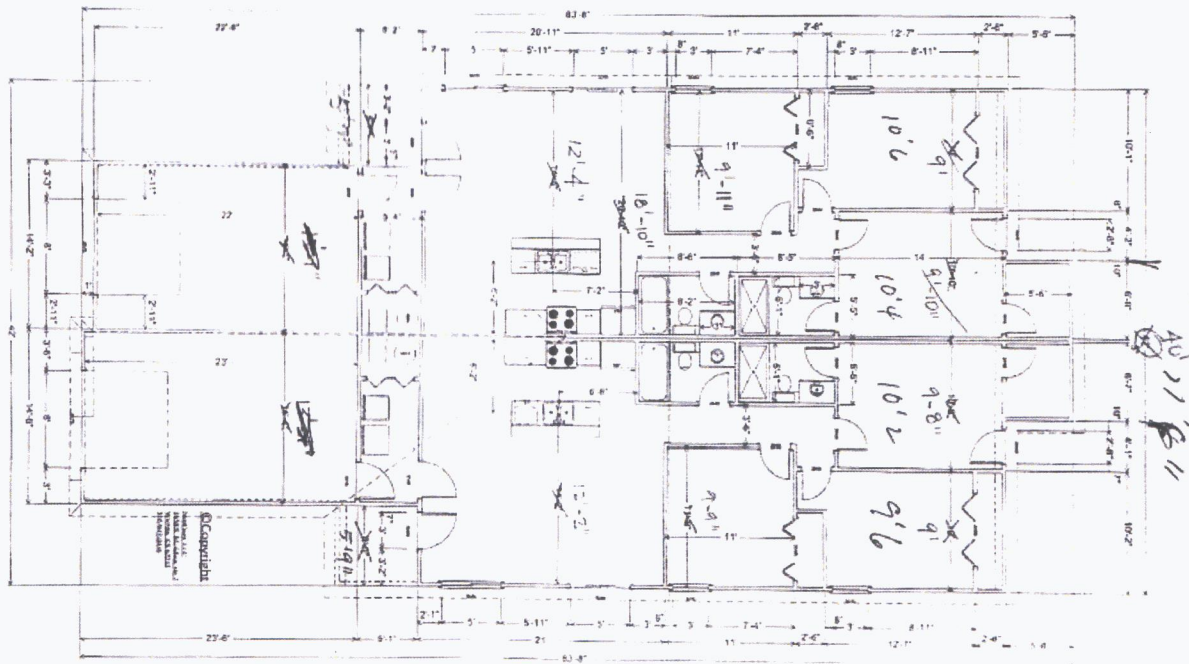

NOTE 5' side Set Backs

Looking west at site



Looking west at property north of site



Looking west at property south of site



Looking east away from site



Looking east at property northeast of site



Looking east and properties southeast of site

