



**Wichita-Sedgwick County  
Metropolitan Area  
Planning Department**

December 20, 2024

Mad Ave Assets, LLC  
Attn: Nicole and Andy Bloyer  
2543 E. Madison  
Derby, KS 67037

**RE: CON2024-00267** – Administrative Permit in the City to allow for a Short Term Rental on property zoned SF-5 Single-Family Residential District within CUP DP-51; generally located approximately 355 feet west of the intersection of South Longford Lane and East Lakeland Street (8520 East Lakeland Street).

**Legal Description:** Lot 33, Block 5, Cedar Lakes Village 1<sup>st</sup> Addition, Wichita, Sedgwick County, Kansas.

We reviewed your Administrative Permit request to permit a non-owner-occupied Short-Term Rental in the City in the SF-5 Single-Family Residential District for the above described property.

Section V-L.2.b. of the Unified Zoning Code (UZC) allows a Short Term Rental in the City to be approved by Administrative Permit subject to Supplementary Use Regulations found in Section III-D.6.qq of the UZC, provided that the application is not protested by greater than 50 percent of the eligible properties that either touch or are across the street or alley from the subject property.

**No protests were received against this case.**

Therefore, the Administrative Permit to permit a Short Term Rental in the City is hereby **GRANTED** per the previously signed approval letter and subject to the conditions contained in that letter.

Sincerely,

A handwritten signature in blue ink, appearing to read 'Philip Zevenbergen'.

Philip Zevenbergen, AICP  
Current Plans, Division Manager

cc: MABCD  
Becky Tuttle, CM District II, Teresa Veazey, CSR District II



**Wichita-Sedgwick County  
Metropolitan Area  
Planning Department**

December 5, 2024

Mad Ave Assets, LLC  
Attn: Nicole and Andy Bloyer  
2543 E. Madison  
Derby, KS 67037

**RE: CON2024-00267** – Administrative Permit in the City to allow for a Short Term Rental on property zoned SF-5 Single-Family Residential District within CUP DP-51; generally located approximately 355 feet west of the intersection of South Longford Lane and East Lakeland Street (8520 East Lakeland Street).

**Legal Description:** Lot 33, Block 5, Cedar Lakes Village 1<sup>st</sup> Addition, Wichita, Sedgwick County, Kansas.

Dear Applicant,

We reviewed your Administrative Permit request to permit a non-owner occupied Short Term Rental in the City in the SF-5 Single-Family Residential District within CUP DP-51 for the above-described property.

Section V-L.2.b. of the Unified Zoning Code (UZC) allows a Short Term Rental in the City to be approved by Administrative Permit subject to Supplementary Use Regulations found in Section III-D.6.qq of the UZC, provided that the application is not protested by greater than 50 percent of the eligible properties that either touch or are across the street or alley from the subject property.

Below is information regarding the protest procedure.

- Protests must be in writing.
- Protests must include the signatures of all owners on record for the property protesting.
- Protests must be submitted to the Metropolitan Area Planning Department, 271 West 3<sup>rd</sup> Street, 2<sup>nd</sup> Floor, Wichita, KS, 67202.
- Protests must be received within 2 weeks of the date of this approval letter. The valid protest period ends at **5:00 p.m. on Thursday, December 19, 2024**. Protests received after this date will not be considered valid.
- If greater than 50 percent of the eligible properties protest the application, the applicant can submit a Conditional Use application, which requires a public hearing process considered by the Metropolitan Area Planning Commission and the Wichita City Council. If this is the case, you will be notified in the future of any scheduled public hearing related to this case at which you will have the opportunity to provide comment.

Our signatures below indicate that the Administrative Permit to permit a Short Term Rental in the City is hereby GRANTED, subject to the following conditions, and subject to any valid protests received within the valid protest period.

- 1) Permitted only in residential Dwelling Units and permitted Accessory Apartments.
- 2) May be permitted as either a Primary Use or an Accessory Use
- 3) Not permitted to be in any Recreational Vehicle.
- 4) Must be licensed and operated in accordance with the requirements of Chapter 3.40 of the Code of the City of Wichita.
- 5) Must be in compliance at all times with all applicable zoning, building, fire and life-safety, housing and health codes.
- 6) Must not exceed the posted capacity permitted in accordance with Chapter 3.40 of the Code of the City of Wichita.
- 7) If the Zoning Administrator finds that there is a violation of any of the conditions of the Zoning Administrative Permit, the Zoning Administrator, in addition to enforcing the other remedies set forth in the Unified Zoning Code, may, with the concurrence of the Planning Director, declare that the Zoning Administrative Permit is null and void.



---

Scott Wadle, Director  
Metropolitan Area Planning Department

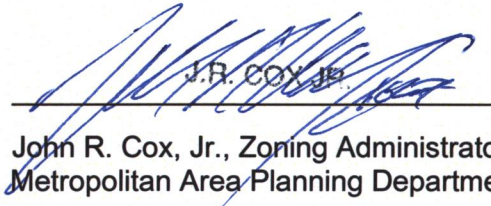

J.R. COX, JR.

---

John R. Cox, Jr., Zoning Administrator  
Metropolitan Area Planning Department

cc: MABCD  
Becky Tuttle, CM District II  
Teresa Veazey, District II



# SITE PLAN

APPROVED 12/20/24 BY *[Signature]*  
 (624-763)



Geographic Information Services  
 Sedgwick County...  
 working for you

Date: 11/15/2024

It is understood that the Sedgwick County GIS, Division of Information and Operations, has no indication or reason to believe that there are inaccuracies in information incorporated in the base map.

The GIS personnel make no warranty or representation, either expressed or implied, with respect to the information or the data displayed.

© 2024 Sedgwick County Kansas Government.  
 All rights reserved.

My Map

Sedgwick County, Kansas



1:564

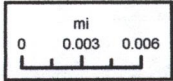

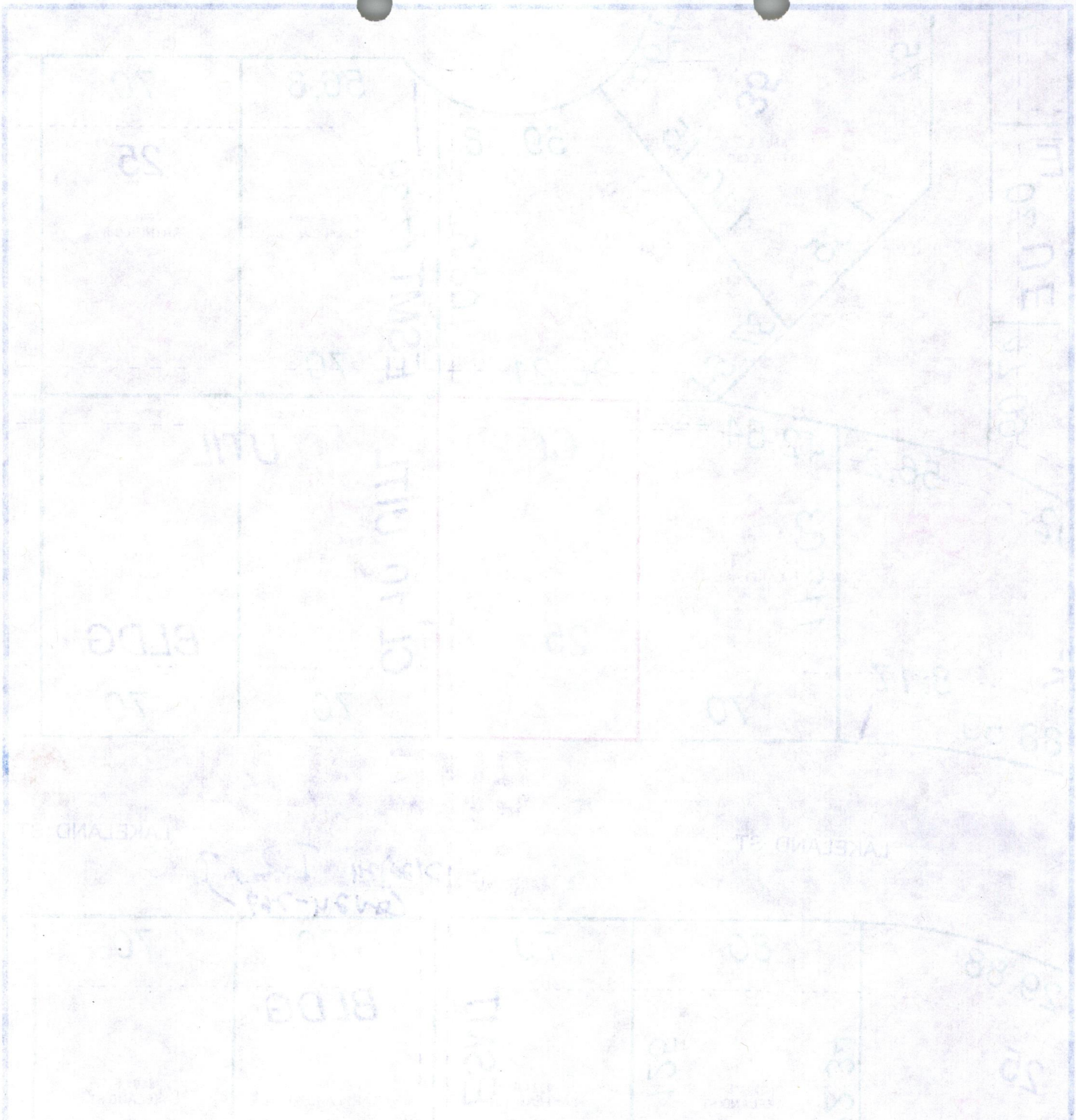

LAKELAND ST

LAKELAND ST

WINDY HILL

BLDG

BLDG

Date: 11/11/2024



My Map

Bedford County, Kansas

© 2024 Bedford County, Kansas  
 All rights reserved.