

0 1' 2' 4' 6' 8' 10' 12' 14' 16' 18' 20' 22' 24' 26' 28' 30' 32' 34' 36' 38' 40' 42' 44' 46' 48' 50' 52' 54' 56' 58' 60' 62' 64' 66' 68' 70' 72' 74' 76' 78' 80' 82' 84' 86' 88' 90' 92' 94' 96' 98' 100'

SCALE: 1/2" = 1'-0"

SCALE: 3/4" = 1'-0"

SCALE: 1" = 1'-0"

SCALE: 1 1/2" = 1'-0"

SCALE: 1" = 1'-0"

SCALE: 3/4" = 1'-0"

SCALE: 1/2" = 1'-0"

SCALE: 3/8" = 1'-0"

SCALE: 1/4" = 1'-0"

SCALE: 1/8" = 1'-0"

SCALE: 1/16" = 1'-0"

MATCHLINE

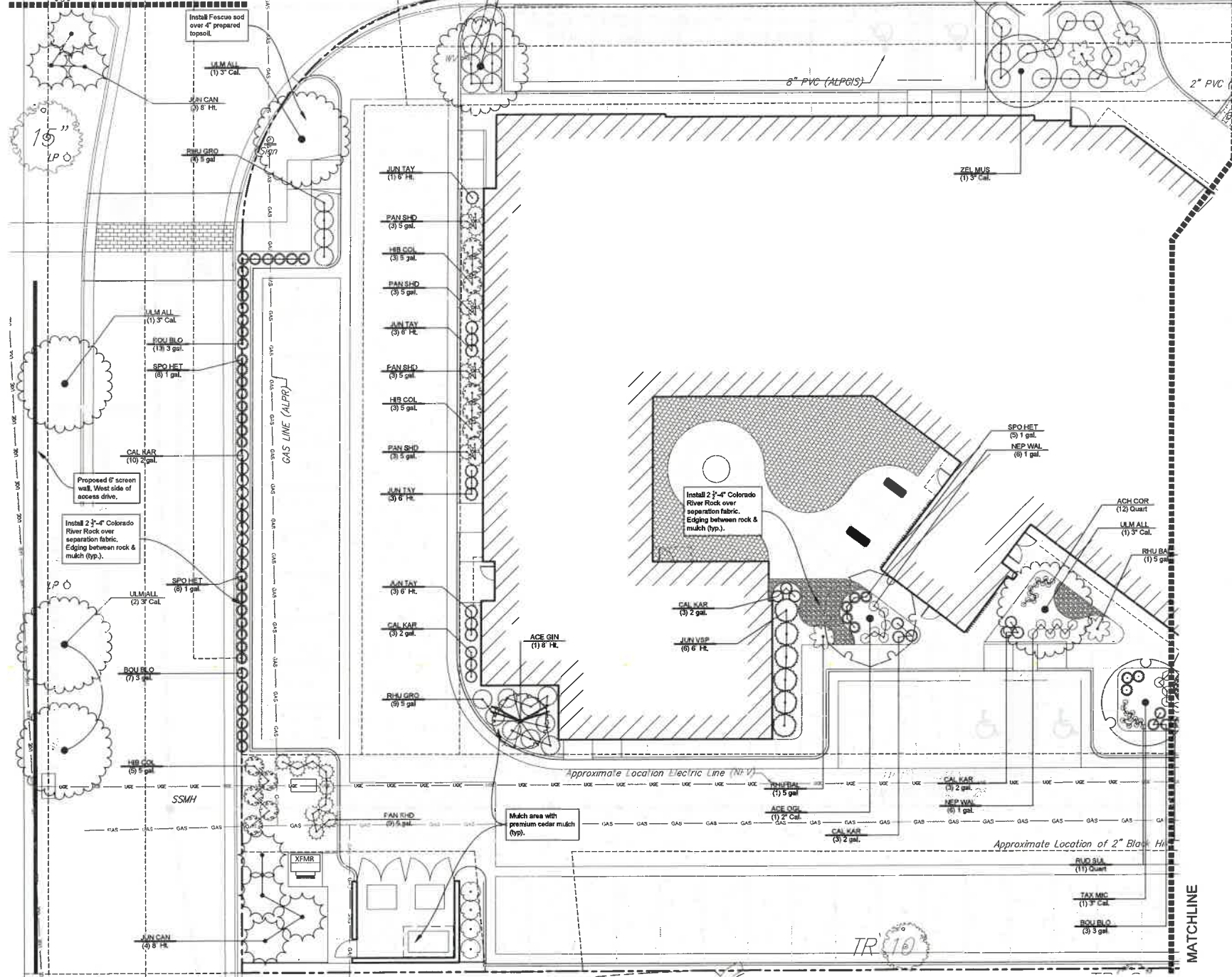

LANDSCAPE ORDINANCE

STREET WARD
NA - Property is not adjacent to a street right-of-way.

BUFFERS
West property line, 6' screen wall to be installed on west side of access drive to provide screening of property.
Trees required: 3 tree/40 LF
200 LF / 40 = 5 trees required
200 LF / 40 = 5 trees provided

PARKING LOT SCREENING
NA - Property is not adjacent to a street right-of-way.

PARKING LOT TREES
Trees required 67 stalls/20 : 3.35 trees = 4 trees.
Trees Provided: 10 Shade trees and 4 Ornamental provided.

LANDSCAPE PLAN

APPROVED 8/14/25 BY *[Signature]*
PO #36 1 of 2



LEGAL DESCRIPTION

The part of Lot 1, Block 1, Newmarket Square, an Addition to Wichita, Sedgewick County, Kansas, described as follows: Commencing at the Southwest corner of Lot 2, Block 1, Newmarket Square; thence N83°37'11"W a distance of 483.24 feet to the Point of Beginning, also being the P.C. of a curve to the right having a radius of 96.68 feet; thence along said curve through a central angle of 29°57'50" an arc distance of 50.56 feet; thence N54°39'21"W a distance of 125.72 feet to the P.C. of a curve to the right having a radius of 100.00 feet; thence along said curve through a central angle of 11°47'01" an arc distance of 20.57 feet; thence N46°52'20"W a distance of 42.57 feet to the P.C. of a curve to the right having a radius of 50.00 feet; thence along said curve through a central angle of 48°12'59" an arc distance of 42.08 feet; thence N01°20'39"E a distance of 33.00 feet to the P.C. of a curve to the left having a radius of 15.00 feet; thence along said curve through a central angle of 90°00'00" an arc distance of 23.56 feet; thence N68°39'21"W a distance of 193.29 feet to the P.C. of a curve to the left having a radius of 50.00 feet; thence along said curve through a central angle of 90°00'00" an arc distance of 78.54 feet; thence S01°20'39"W, parallel with the West line of said Addition a distance of 151.20 feet; thence S68°37'11"E a distance of 480.51 feet to the Point of Beginning.

SITE INFORMATION

Total Area:	±68,830 sq. ft. (1.58 acres)
Disturbed Area:	±68,830 sq. ft. (1.58 acres)
Impervious Area, pre-const:	±5,641 sq. ft. (0.13 acres)
Impervious Area, post-const:	±59,591 sq. ft. (1.37 acres)

BENCHMARKS

- Site Benchmark - 1
"1" Chiseled on Top of Curb Inlet, approximately 49.6' west and 10.5' north of the SE corner of the subject property. Elevation: 1352.96 (NAVD 88)
- Site Benchmark - 2
Chiseled on Top of Curb Inlet, approximately 317.9' west and 195.2' north of the SE corner of the subject property. Elevation: 1353.28 (NAVD 88)

KANSAS ONE CALL

Contractor shall be required to provide notice to Kansas One Call at 287-2470 a minimum of three (3) working days prior to any excavation or work adjacent to utilities.

UTILITY CONTACTS

The Contractor must notify the following in case of an emergency:

Kansas Gas Service (Gas)	1-888-482-4950
Black Hills Energy (Gas)	1-800-303-0357
Evergy (Electric)	353-8650
Cox Communications (Telecommunication)	262-4270
AT&T (Telecommunication)	268-2759
City of Wichita Water Dept. (Water)	268-4563
	or 268-4908
City of Wichita Sewer Maint. (San. Sewer)	268-4024
	or 262-6000
City of Wichita Storm Sewer Maint. (Storm Sewer)	268-4090
City of Wichita Traffic Maint. (Tras. Control)	268-4034
	or 268-4203
Conoco Pipeline Co. (Petroleum)	1-800-231-2551
Williams Pipeline Co. (Petroleum)	529-6600
	or 1-800-324-9696
Phillips Pipeline Co. (Petroleum)	1-800-766-8230

DATE:
FOR PLAN REVIEW
07.25.2025



alloyarchitecture.com
165 S. ROCK ISLAND, SUITE 200
WICHITA, KS 67202
p: 316.634.1111



PROJECT NUMBER
25100.00

The drawing and all information herein is the exclusive property of Alloy Architecture and is not to be copied or used in any way without the express written consent of Alloy Architecture. All drawings, specifications, ideas, designs, and arrangements appearing herein constitute the original and unpublished Work of the Architect.

Copyright © 2025
Alloy Architecture

TOWNEPLACE SUITES BY MARRIOTT
2441 N Maize Road
Wichita, Kansas 67205



SHEET

L1.0

OF





alloyarchitecture.com
165 S. ROCK ISLAND, SUITE 200
WICHITA, KS 67202
P: 316.634.1111



PROJECT NUMBER
25100.00
The drawing and all information herein is the exclusive property of Alloy Architecture and is not to be copied or used in any way without the express written consent of Alloy Architecture. All drawings, specifications, notes, designs, and arrangements appearing herein constitute the original and unpublished work of the Architect.
Copyright © 2025
Alloy Architecture

PROJECT NUMBER
25100.00

TOWNEPLACE SUITES
BY MARRIOTT
2441 N Maize Road
Wichita, Kansas 67205



SHEET

L1.1

OF

PLANT SCHEDULE

CODE	BOTANICAL / COMMON NAME	SIZE	CONTAINER	QTY
TREES				
ACE GIN	ACER GINNALA / AMUR MAPLE	8 HT.	B&B	4
ACE OGL	ACER RUBRUM 'OCTOBER GLORY' / OCTOBER GLORY RED MAPLE	2" CAL	B&B	1
CER OKL	CERCIS CANADENSIS 'TEXENSIS' / OKLAHOMA TEXAS REDBUD	2" CAL	B&B	3
JUN CAN	JUNIPERUS VIRGINIANA 'CANAERTII' / CANAERTI EASTERN REDCEDAR	8 HT.	B&B	16
JUN VSP	JUNIPERUS VIRGINIANA 'SPARTAN' / SPARTAN EASTERN REDCEDAR	8 HT.	B&B	6
JUN TAY	JUNIPERUS VIRGINIANA 'TAYLOR' / TAYLOR EASTERN REDCEDAR	6 HT.	B&B	10
TAX MIC	TAXODIUM DISTICHUM 'MICKELSON' / SHAWNEE BRAVE™ BALD CYPRESS	3" CAL	B&B	3
THU IBI	THUJA X 'GREEN GIANT' / GREEN GIANT ARBORVITAE	8 HT.	B&B	4
ULM ALL	ULMUS PARVIFOLIA 'ALLEE' / ALLEE® LACEBARK ELM	3" CAL	B&B	1
ZEL MUS	ZELKOVA SERRATA 'MUSASHINO' / MUSASHINO JAPANESE ZELKOVA	3" CAL	B&B	8
SHRUBS				
COR CFN	CORNUS STOLONIFERA 'SMINCSB7' / ARCTIC FIRE® YELLOW DOGWOOD	3 GAL	POT	7
HB CCL	HIBISCUS SYRIACUS 'COLLIE MULLENS' / COLLIE MULLENS ROSE OF SHARON	5 GAL	POT	11
HB DA	HIBISCUS SYRIACUS 'DIANA' / DIANA ROSE OF SHARON	5 GAL	POT	5
NAN POW	NANDINA DOMESTICA 'FIREPOWER' / FIREPOWER HEAVENLY BAMBOO	2 GAL	POT	14
RHU GRO	RHUS AROMATICA 'GRO-LOW' / GRO-LOW FRAGRANT SUMAC	5 GAL	POT	5
RHU BAL	RHUS TYPHIA 'BALLTIGER' / TIGER EYES® STAGHORN SUMAC	5 GAL	POT	5
SYR MEY	SYRINGA MEYERI 'PALBIN' / DWARF KOREAN LILAC	5 GAL	POT	8
ORNAMENTAL GRASSES				
BOU BLO	BOULEGIA GRACILIS 'BLONDE AMBITION' / BLONDE AMBITION BLUE GRAMA	3 GAL	POT	45
CAL KAR	CALAMAGROSTIS X ACUTIFLORA 'KARL FOERSTER' / KARL FOERSTER FEATHER REED GRASS	2 GAL	POT	22
PAN SHD	PANICUM VIRGATUM 'SHENANDOAH' / SHENANDOAH SWITCH GRASS	5 GAL	POT	21
SPO HET	SPOROBOLUS HETEROLEPIS / PRAIRIE DROPS EED	1 GAL	POT	45
PERENNIALS				
ACH COR	ACHILLEA X 'CORONATION GOLD' / CORONATION GOLD YARROW	QUART		23
LIA KOB	LIASTRIS SPICATA 'KOBOLD' / KOBOLD BLAZING STAR	QUART		19
NEP WAL	NEPETA X 'FASSENI' / WALKER'S LOW / WALKER'S LOW CATMINT	1 GAL		29
RUD SUL	RUBICHA FULGIDA 'LITTLE GOLDSTAR' / LITTLE GOLDSTAR CORNFLOWER	QUART		30

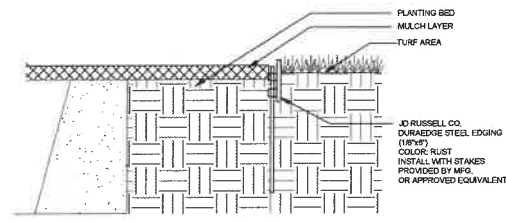
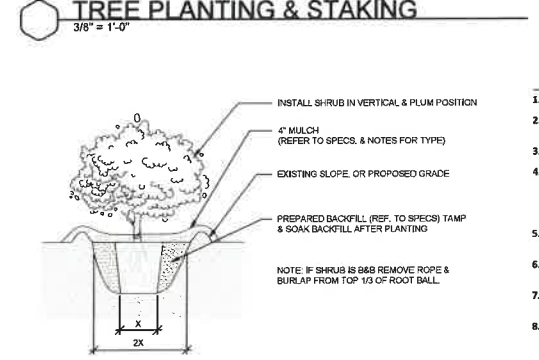
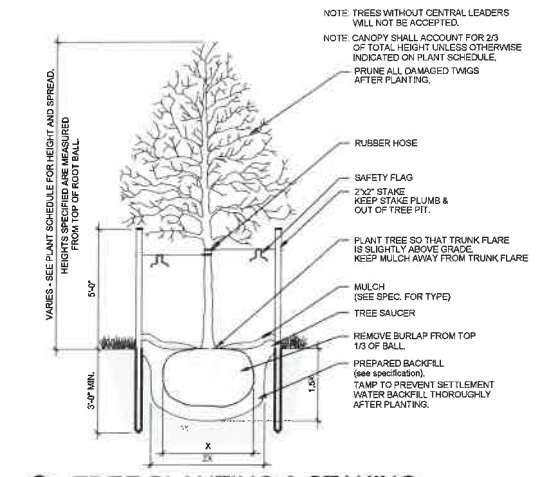

EDGING DETAIL
1/4\"/>

SHRUB PLANTING DETAIL
1/2\"/>

LANDSCAPE PLAN

APPROVED 8/16/25
PO#36 2 of 2

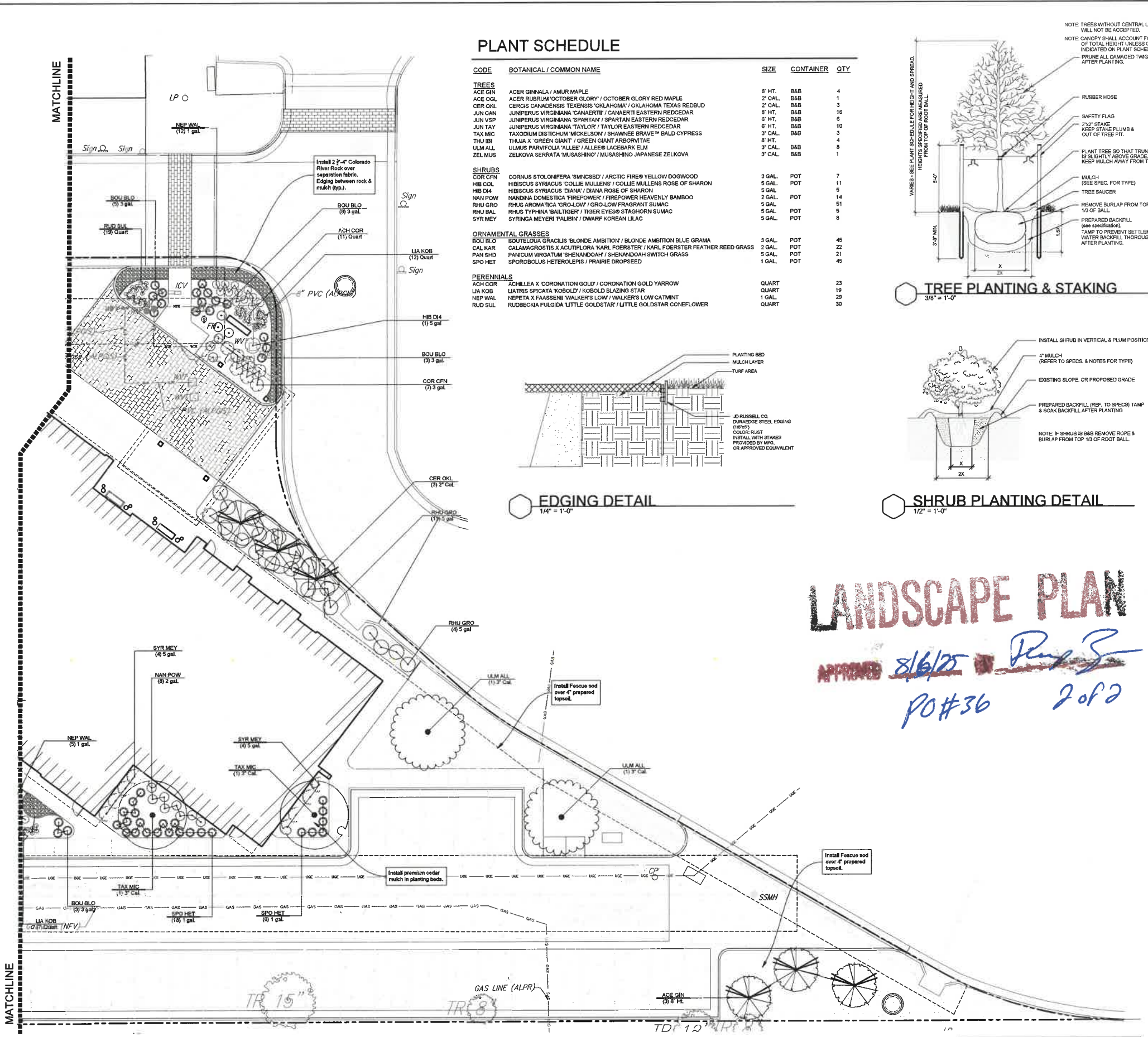

LANDSCAPE PLAN
SCALE 10 0 10



315 Ellis St. Wichita, KS 67211 316-262-7271
BaughmanCo.com