

WESTPARK 2ND ADDITION WICHITA, SEDGWICK COUNTY, KANSAS

6/18/01
Final tracing
received

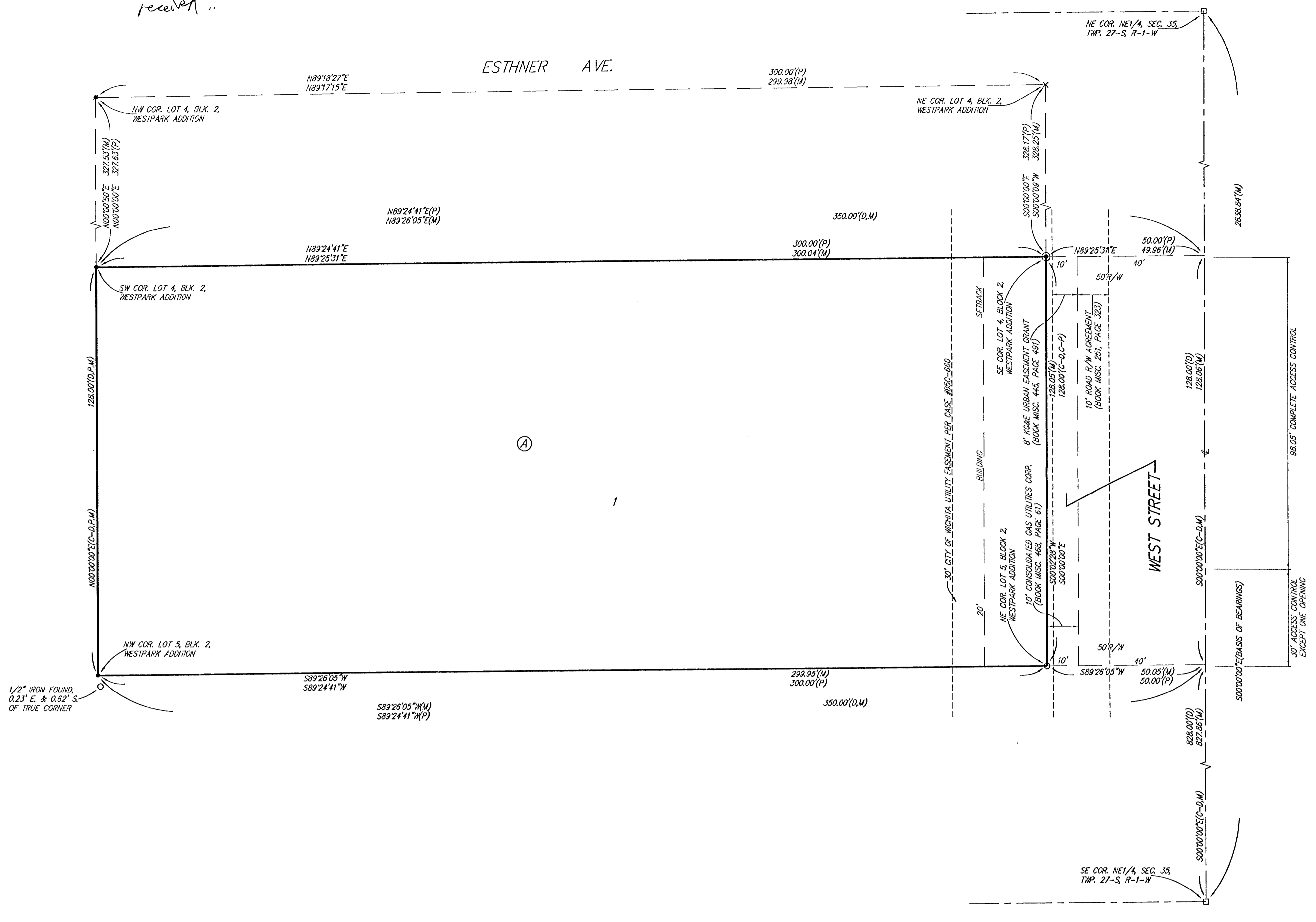

State of Kansas) SS
Sedgwick County) We, Baughman Company, P.A., Surveyors in aforesaid county and state do hereby certify that we have surveyed and plotted "WESTPARK 2ND ADDITION", Wichita, Sedgwick County, Kansas and that the accompanying plat is a true and correct exhibit of the property surveyed, described as a tract of land beginning 828 feet north of the SE corner of the NE1/4 of Sec. 35, Twp. 27-S, R-1-W of the 6th P.M., Sedgwick County, Kansas; thence north along the east line of said NE1/4, 128 feet; thence west parallel with the south line of said NE1/4, 350 feet; thence south 128 feet; thence east 350 feet to beginning.

Existing public easements and dedications being vacated by virtue of K.S.A. 12-512(b).
All being situated in the NE1/4 of Sec. 35, Twp. 27-S, R-1-W of the 6th P.M., Sedgwick County, Kansas.
Baughman Company, P.A.

Michael G. Conrey
Michael G. Conrey
1-3-374
KANSAS
LAND SURVEYOR
2001

Know all men by these presents that we, the undersigned, have caused the land in the surveyors certificate to be platted into a Lot, a Block, and a Street, to be known as "WESTPARK 2ND ADDITION", Wichita, Sedgwick County, Kansas. The street is hereby dedicated to and for the use of the public. All abutters rights of access to or from West Street over and across the east line of Lot 1, Block A, are hereby granted to the City of Wichita, Kansas provided, however, that said Lot 1, Block A, shall have access to West Street at one location over the south 30 feet of the east line of said Lot 1, Block A, as shall be determined by the City Engineer of the City of Wichita, Kansas.

DeWitt Land Company, Inc.
Dean DeWitt
Dean DeWitt, President

State of Kansas) SS
Sedgwick County) The foregoing instrument acknowledged before me, this 18th day of JUNE, 2001, by Dean DeWitt, President of DeWitt Land Company, Inc., on behalf of the corporation.

JUDITH M. TERHUNE
Notary Public, State of Kansas
My App'l. Expires 11-7-2001
Judith M. Terhune, Notary Public
My App'l. Exp. 11-7-2001

We the undersigned, holders of a mortgage on the above described property, do hereby consent to this plat of "WESTPARK 2ND ADDITION", Wichita, Sedgwick County, Kansas.
Commerce Bank, N.A.

John M. Erbe, SVP
State of Kansas) SS
Sedgwick County) The foregoing instrument acknowledged before me, this 18th day of June, 2001, by John M. Erbe, Sr. Vice President of Commerce Bank, N.A., on behalf of the bank.

KATHLEEN LAUBHAN
Notary Public, State of Kansas
My App'l. Expires 10/18/03
Kathleen Laubhan, Notary Public
My App'l. Exp. 10-18-03

This plat of "WESTPARK 2ND ADDITION", Wichita, Sedgwick County, Kansas has been submitted to and approved by the Wichita-Sedgwick County Metropolitan Area Planning Commission, Wichita, Kansas.
Dated this _____ day of _____, 2001.
Wichita-Sedgwick County Metropolitan Area Planning Commission

_____, Acting Chair
J. D. Michaelis
_____, Secretary
Marvin S. Krout

This plat approved and all dedications shown hereon accepted by the City Council of the City of Wichita, Kansas, this _____ day of _____, 2001.

At the Direction of the City Council
_____, City Manager
Chris Cherches
_____, City Clerk
Pat Burnett

Reviewed in accordance with K.S.A. 58-2005 on this _____ day of _____, 2001.

Tricia L. Robello, L.S. #1246
Deputy County Surveyor
Sedgwick County, Kansas

Entered on transfer record this _____ day of _____, 2001.
_____, County Clerk
Don Brace

State of Kansas) SS
Sedgwick County) This is to certify that this plat has been filed for record in the office of the Register of Deeds, this _____ day of _____, 2001 at _____ o'clock _____ M.; and is duly recorded.
_____, Register of Deeds
Bill Meek
_____, Deputy
Linda Kizzire

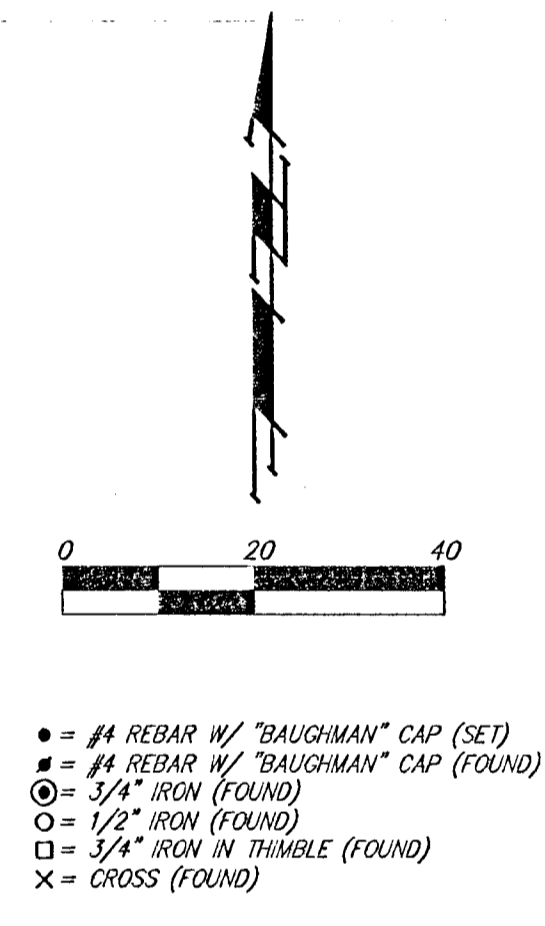

- = #4 REBAR W/ "BAUGHMAN" CAP (SET)
- = #4 REBAR W/ "BAUGHMAN" CAP (FOUND)
- = 3/4" IRON (FOUND)
- = 1/2" IRON (FOUND)
- = 3/4" IRON IN THIMBLE (FOUND)
- X = CROSS (FOUND)

(M) = MEASURED
(D) = DESCRIBED
(P) = PLATTED
(C-D) = CALCULATED PER DESCRIBED INFO.
(C-P) = CALCULATED PER PLATTED INFO.

NOTE:
A DRAINAGE PLAN HAS BEEN DEVELOPED FOR THIS SUBDIVISION AND IS ON FILE WITH THE CITY OF WICHITA, KANSAS. DRAINAGE INTENT SHALL REMAIN AS DEPICTED OR AS MODIFIED WITH THE APPROVAL OF THE CITY ENGINEER OF THE CITY OF WICHITA, KANSAS. NO OBSTRUCTIONS WHICH IMPEDE THE FLOW OF THIS DRAINAGE PLAN SHALL BE ALLOWED.



Wichita-Sedgwick County Metropolitan Area Planning Department

May 10, 2001

Phil Meyer
Baughman Company, P.A.
315 Ellis
Wichita, KS 67211

RE: SUB 2001-33 -- Final Plat of Westpark Second Addition

At the regular meeting of the Metropolitan Area Planning Commission on May 10, 2001, the above captioned plat was considered. The action of the Planning Commission was to approve the plat as recommended by the Subdivision Committee, subject to the conditions stated in our letter dated April 27, 2001.

In addition to complying with those conditions, it is necessary that you meet the following requirements before this plat can be forwarded to the City Council and/or County Commission for consideration:

1. Submission of the fully completed and signed tracing of the subdivision, along with four (4) copies, to the Metropolitan Area Planning Department.
2. Submission of a check, made out to the Register of Deeds, covering the costs of any documents to be recorded as a requirement of platting.
3. Subdivision regulations now require a detailed Lot Grading Plan be submitted to Engineering prior to the tracing being released. This applies to all multi-lot, residential developments.
4. Submission of a disk to the Planning Department detailing the final plat in digital format in Autocad. This will be used by the City and County GIS Departments.

If you have any questions concerning this matter, please call.

A handwritten signature in black ink, appearing to read 'Neil Evan Strahl'.

Neil Evan Strahl, Senior Planner
Current Plans Division

NES:ch

City Hall • 10th Floor • 455 North Main • Wichita, Kansas 67202-1688

T 316.268.4421 F 316.268.4390

www.wichitagov.org



Wichita-Sedgwick County Metropolitan Area Planning Department

April 27, 2001

Phil Meyer
Baughman Company, P.A.
315 Ellis
Wichita, KS 67211

RE: SUB 2001-33 -- Final Plat of Westpark Second Addition

At the regular meeting of the Subdivision Committee of the Metropolitan Area Planning Commission on Thursday, April 26, 2001, the above captioned plat was considered. The action of the Committee was to approve the final plat, subject to the following:

STAFF COMMENTS:

- A. Municipal services are available to serve the site. **City Engineering** needs to comment on the need for guarantees or easements. *A drainage guarantee is required.*
- B. If improvements are guaranteed by petition, a notarized certificate listing the petitions shall be submitted to the Planning department for recording.
- C. **City Engineering** needs to comment on the status of the applicant's drainage plan. *The drainage plan is approved; however modifications are needed.*
- D. The plat proposes access control except for one opening along West Street. **Traffic Engineering** needs to comment on the access controls; particularly any requirements specifying the location of the proposed opening. *Traffic Engineering has required the access opening to be located along the south line of the plat. The final plat tracing shall limit the south opening to 30-feet from the property line, and reference the access controls in the plat's text.*
- E. The applicant shall guarantee the closure of any driveway openings located in areas of complete access control or that exceed the number of allowed openings.
- F. This property is within a zone identified by the City Engineers' office as likely to have groundwater at some or all times within 10 feet of the ground surface elevation. Building with specially engineered foundations or with the lowest floor opening above groundwater is recommended, and owners seeking building permits on this property will be similarly advised. More detailed information on recorded groundwater elevations in the vicinity of this property is available in the City Engineers' office.

City Hall • 10th Floor • 455 North Main • Wichita, Kansas 67202-1688

T 316.268.4421 F 316.268.4390

www.wichitagov.org

- G. The applicant needs to verify the location of the pipeline easement indicated in the platting binder. If this easement is on this site, it should either be shown or verification provided that it is off-site or has been released.
- H. Based upon the platting binder, property taxes are still outstanding. Before the plat is scheduled for City Council consideration, proof shall be provided indicating that all applicable property taxes have been paid.
- I. The plattor's text shall include language that a drainage plan has been developed for the plat and that all drainage easements, rights-of-way, or reserves shall remain at established grades or as modified with the approval of the applicable City or County Engineer, and unobstructed to allow for the conveyance of stormwater.
- J. The applicant shall install or guarantee the installation of all utilities and facilities which are applicable and described in Article 8 of the MAPC Subdivision Regulations. (Water service and fire hydrants required by Article 8 for fire protection shall be as per the direction and approval of the Chief of the Fire Department.)
- K. The applicant's engineer is advised that the Register of Deeds is requiring the name(s) of the notary public, who acknowledges the signatures on this plat, to be printed beneath the notary's signature.
- L. To receive mail delivery without delay, and to avoid unnecessary expense, the applicant is advised of the necessity to meet with the U.S. Postal Service Growth Management Coordinator (Phone 316-729-0102) prior to development of the plat so that the type of delivery, and the tentative mailbox locations can be determined.
- M. The applicant is advised that various State and Federal requirements (specifically but not limited to the Army Corps of Engineers, Kanopolis Project Office, Rt. 1, Box 317, Valley Center, KS 67147) for the control of soil and wind erosion and the protection of wetlands may impact how this site can be developed. It is the applicant's responsibility to contact all appropriate agencies to determine any such requirements.
- N. The owner of the subdivision should be aware of the fact that the development of any subdivision greater than five (5) acres in size may require an NPDES Storm Water Discharge Permit from the Kansas Department of Health and Environment in Topeka. Further, on all construction sites, the City of Wichita requires that best management practices be used to reduce pollutant loadings in storm water runoffs.
- O. Perimeter closure computations shall be submitted with the final plat tracing.
- P. Recording of the plat within thirty (30) days after approval by the City Council and/or County Commission.
- Q. The representatives from the utility companies should be prepared to comment on the need for any additional utility easements to be platted on this property.
- R. The applicant is reminded that a disk shall be submitted with the final plat tracing to the Planning Department detailing this plat in digital format in AutoCAD. This will be used by the City and County GIS Department.

SUB 2001-33 -- Final Plat of Westpark Second Addition
April 27, 2001
Page 3

If this plat requires the guaranteeing of improvements a list of the five methods which have been adopted as being acceptable is available through the Planning Department. Certificates, which are required if petitions are submitted, and forms for the Bond and Irrevocable Letter of Credit are available from this office.

The enclosed "marked" copy of the final plat is for your information and files.

This matter will be forwarded to the Planning Commission for its consideration on Thursday, May 10, 2001. The meeting will begin at 12:00 noon; Subdivision cases will be heard no earlier than 12:45 p.m.

The enclosed "marked" copy of the plat is for your information and files.

If you have any questions concerning this matter, please call.



Neil Evan Strahl, Senior Planner
Current Plans Division

NES:ch

Enclosure: Marked Copy of Plat

Copies to: Elizabeth M. Kessler, 1818 W. 18th Street, Apt. 289, Wichita, KS 67203
DeWitt Land Company, Inc., 1854 S. Florence Ct., Ste. 10, Wichita, KS 67209
Mike Lindebak, City Engineering, Mail Stop (1-71)
Jim Weber, PE-Director, Sewer Operations & Maintenance Department, Bureau of Public Services, 1144 S. Seneca, Wichita, KS 67213

STAFF REPORT

(Final Plat Approved 4/26/01; Preliminary Plat Approved 3/29/01)

CASE NUMBER: SUB 2001-33 -- WESTPARK SECOND ADDITION

OWNER/APPLICANT: Elizabeth M. Kessler, 1818 W. 18th, Apt. 289, Wichita, KS 67203;
DeWitt Land Company, Inc., 1854 S. Florence Ct., Suite 10,
Wichita, KS 67209

SURVEYOR/ENGINEER: Baughman Company, P.A., 315 Ellis, Wichita, KS 67211

LOCATION: West side of West Street, South of Harry

SITE SIZE: .88 Acres

NUMBER OF LOTS

| | |
|--------------|---|
| Residential: | |
| Office: | |
| Commercial: | |
| Industrial: | 1 |
| Total: | 1 |

MINIMUM LOT AREA: 38,400 Sq. Ft.

CURRENT ZONING: LI, Limited Industrial

PROPOSED ZONING: Same

VICINITY MAP

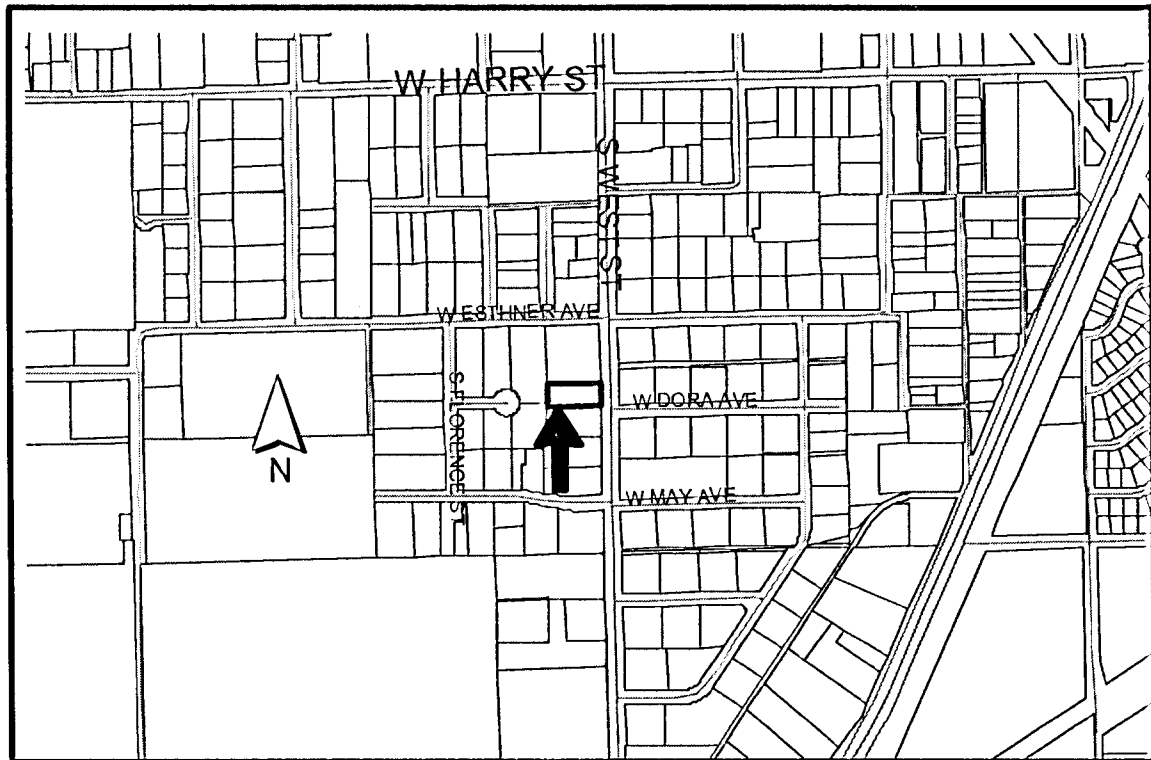

Note: This is an unplatted site located within the City.

STAFF COMMENTS:

- A. Municipal services are available to serve the site. City Engineering needs to comment on the need for guarantees or easements. *A drainage guarantee is required.*
- B. If improvements are guaranteed by petition, a notarized certificate listing the petitions shall be submitted to the Planning department for recording.
- C. City Engineering needs to comment on the status of the applicant's drainage plan. *The drainage plan is approved; however modifications are needed.*
- D. The plat proposes access control except for one opening along West Street. Traffic Engineering needs to comment on the access controls; particularly any requirements specifying the location of the proposed opening. *Traffic Engineering has required the access opening to be located along the south line of the plat. The final plat tracing shall limit the south opening to 30-feet from the property line, and reference the access controls in the plat's text.*
- E. The applicant shall guarantee the closure of any driveway openings located in areas of complete access control or that exceed the number of allowed openings.
- F. This property is within a zone identified by the City Engineers' office as likely to have groundwater at some or all times within 10 feet of the ground surface elevation. Building with specially engineered foundations or with the lowest floor opening above groundwater is recommended, and owners seeking building permits on this property will be similarly advised. More detailed information on recorded groundwater elevations in the vicinity of this property is available in the City Engineers' office.
- G. The applicant needs to verify the location of the pipeline easement indicated in the platting binder. If this easement is on this site, it should either be shown or verification provided that it is off-site or has been released.
- H. Based upon the platting binder, property taxes are still outstanding. Before the plat is scheduled for City Council consideration, proof shall be provided indicating that all applicable property taxes have been paid.
- I. The plat's text shall include language that a drainage plan has been developed for the plat and that all drainage easements, rights-of-way, or reserves shall remain at established grades or as modified with the approval of the applicable City or County Engineer, and unobstructed to allow for the conveyance of stormwater.
- J. The applicant shall install or guarantee the installation of all utilities and facilities which are applicable and described in Article 8 of the MAPC Subdivision Regulations. (Water service and fire hydrants required by Article 8 for fire protection shall be as per the direction and approval of the Chief of the Fire Department.)
- K. The applicant's engineer is advised that the Register of Deeds is requiring the name(s) of the notary public, who acknowledges the signatures on this plat, to be printed beneath the notary's signature.

SUB 2001-33 -- Final Plat of WESTPARK SECOND ADDITION
May 10, 2001 - Page 3

- L. To receive mail delivery without delay, and to avoid unnecessary expense, the applicant is advised of the necessity to meet with the U.S. Postal Service Growth Management Coordinator (Phone 316-729-0102) prior to development of the plat so that the type of delivery, and the tentative mailbox locations can be determined.
- M. The applicant is advised that various State and Federal requirements (specifically but not limited to the Army Corps of Engineers, Kanopolis Project Office, Rt. 1, Box 317, Valley Center, KS 67147) for the control of soil and wind erosion and the protection of wetlands may impact how this site can be developed. It is the applicant's responsibility to contact all appropriate agencies to determine any such requirements.
- N. The owner of the subdivision should be aware of the fact that the development of any subdivision greater than five (5) acres in size may require an NPDES Storm Water Discharge Permit from the Kansas Department of Health and Environment in Topeka. Further, on all construction sites, the City of Wichita requires that best management practices be used to reduce pollutant loadings in storm water runoffs.
- O. Perimeter closure computations shall be submitted with the final plat tracing.
- P. Recording of the plat within thirty (30) days after approval by the City Council and/or County Commission.
- Q. The representatives from the utility companies should be prepared to comment on the need for any additional utility easements to be platted on this property.
- R. The applicant is reminded that a disk shall be submitted with the final plat tracing to the Planning Department detailing this plat in digital format in AutoCAD. This will be used by the City and County GIS Department.