

Sub 2009-58

10-13-09

FILE COPY

# HOBBS VILLAGE

an Addition to Wichita, Sedgwick County, Kansas

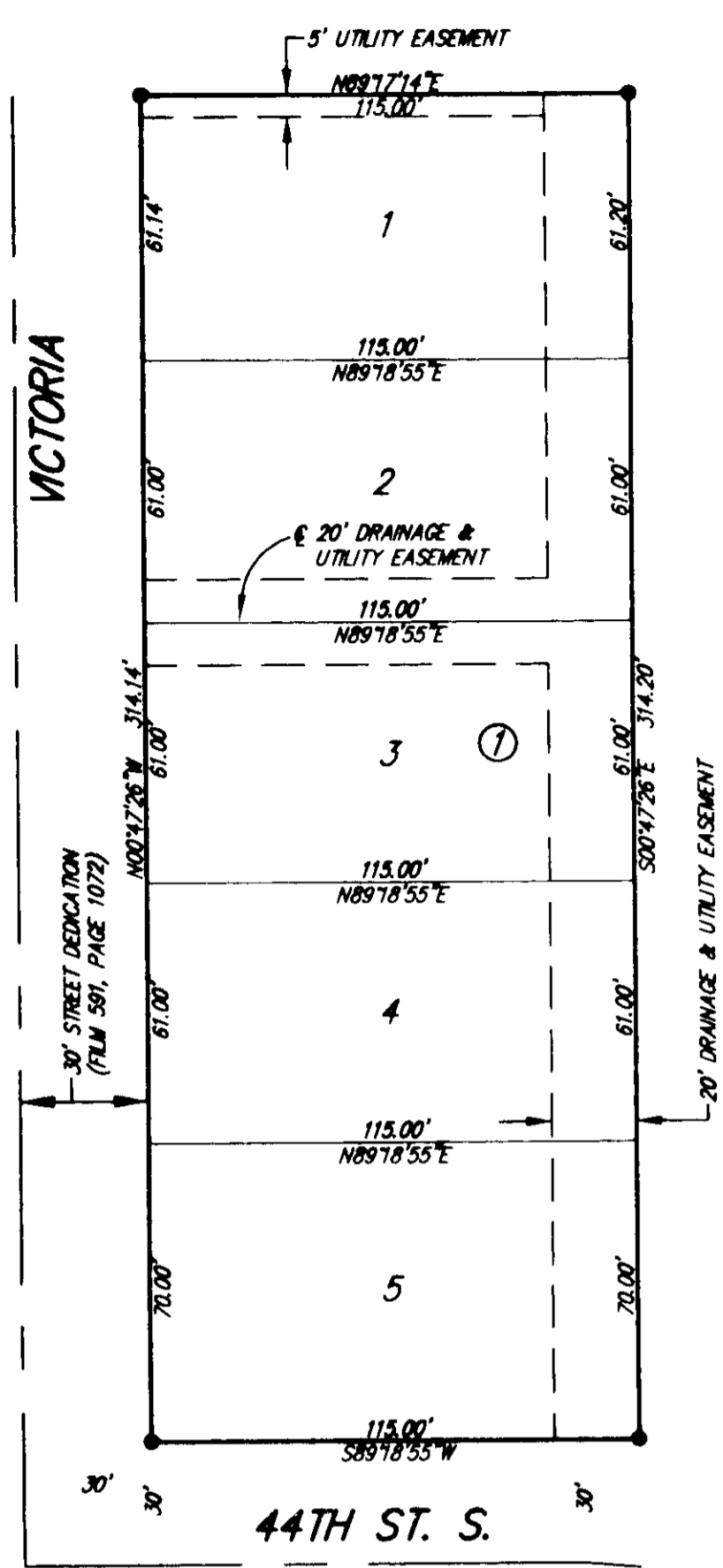

1" = 40'

M = Measured  
D = Described  
C = Calculated  
P = Platted (Carol Jean 2nd Addition)

- SURVEY MARKER LEGEND**
- 1/2" IRON PIPE (FOUND - ORIGIN UNKNOWN)
  - ⊙ 1/2" IRON PIPE IN THIMBLE (FOUND - ORIGIN UNKNOWN)
  - 5/8" REBAR W/ RUGGLES & BOHM CAP (SET)

BENCH MARK: CHISELED SQUARE AT THE WEST CURB RETURN AT THE SOUTHWEST CORNER OF VICTORIA AND 44TH ST. S. ELEVATION = 1270.50 (NAVD88)

State of Kansas)  
Sedgwick County) SS

We, Ruggles & Bohm, P.A., Land Surveyors in aforesaid county and state, do hereby certify that, under the supervision of the undersigned, we have surveyed and platted "HOBBS VILLAGE", an Addition to Wichita, Sedgwick County, Kansas, and that the accompanying plat is a true and correct exhibit of the property surveyed, described as follows:

The East 115.00 feet of the West 145.00 feet of a tract beginning 330.00 feet south of the Northeast corner of the SE1/4 of Sec. 16, T28S, R1E of the 6th P.M., Sedgwick County, Kansas; thence south 330.00 feet; thence west 660.00 feet; thence north 330.00 feet; thence east 660.00 feet to the point of beginning, EXCEPT the north 17.50 feet thereof.

All public easements and dedications are hereby vacated by virtue of K.S.A. 12-512(b).

Ruggles & Bohm, P.A.

*Thomas C. Ruggles*  
10-6-09  
Thomas C. Ruggles  
Land Surveyor

Know all men by these presents that we, the undersigned, have caused the land described in the surveyor's certificate to be platted into Lots and a Block, to be known as "HOBBS VILLAGE", an Addition to Wichita, Sedgwick County, Kansas. Utility Easements are hereby granted for the construction and maintenance of all public utilities. Drainage Easements are hereby granted to the public as indicated for drainage purposes. A drainage plan has been developed for this plat; the property shall remain at established grades, or as modified with the approval of the City Engineer, and unobstructed to allow for the conveyance of storm water.

Wichita Habitat for Humanity, Inc.

*Linda Stewart*  
Linda Stewart  
Executive Director

State of Kansas)  
Sedgwick County) SS

The foregoing instrument acknowledged before me, this 12<sup>TH</sup> day of OCTOBER, 2009, by Linda Stewart, Executive Director, on behalf of Wichita Habitat for Humanity, Inc.

*Denise A. Bullock*  
Denise A. Bullock  
Notary Public

My appointment expires 11-29-11

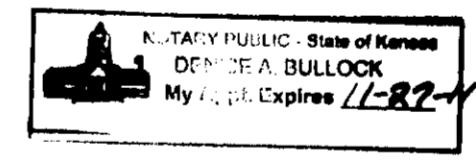

This plat of "HOBBS VILLAGE", an Addition to Wichita, Sedgwick County, Kansas, has been submitted to and approved by the Wichita-Sedgwick County Metropolitan Area Planning Commission, Wichita, Kansas.

Dated this \_\_\_\_\_ day of \_\_\_\_\_, 2009.

Wichita-Sedgwick County Metropolitan Area Planning Commission

\_\_\_\_\_  
G. Nelson Van Fleet  
Chair  
\_\_\_\_\_  
John L. Schlegel  
Secretary

This plat approved and all dedications shown hereon accepted by the City Council of the City of Wichita, Kansas, this \_\_\_\_\_ day of \_\_\_\_\_, 2009.

At the Direction of the City Council  
\_\_\_\_\_  
Carl Brewer  
Mayor  
\_\_\_\_\_  
Karen Sublett  
City Clerk

Reviewed in accordance with K.S.A. 58-2005 on this \_\_\_\_\_ day of \_\_\_\_\_, 2009.

\_\_\_\_\_  
Tricia L. Robello, LS #1246  
Sedgwick County Surveyor

Entered on transfer record this \_\_\_\_\_ day of \_\_\_\_\_, 2009.

\_\_\_\_\_  
Kelly B. Arnold  
County Clerk

State of Kansas)  
Sedgwick County) SS

This is to certify that this plat has been filed for record in the office of the Register of Deeds, this \_\_\_\_\_ day of \_\_\_\_\_, 2009, at \_\_\_\_\_ o'clock \_\_\_\_\_ M. and is duly recorded.

\_\_\_\_\_  
Bill Meek  
Register of Deeds  
\_\_\_\_\_  
Tonya Buckingham  
Deputy

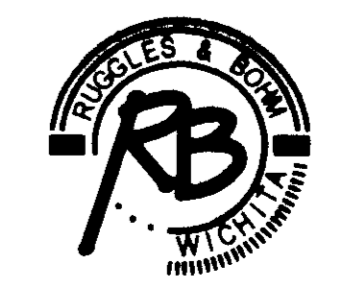
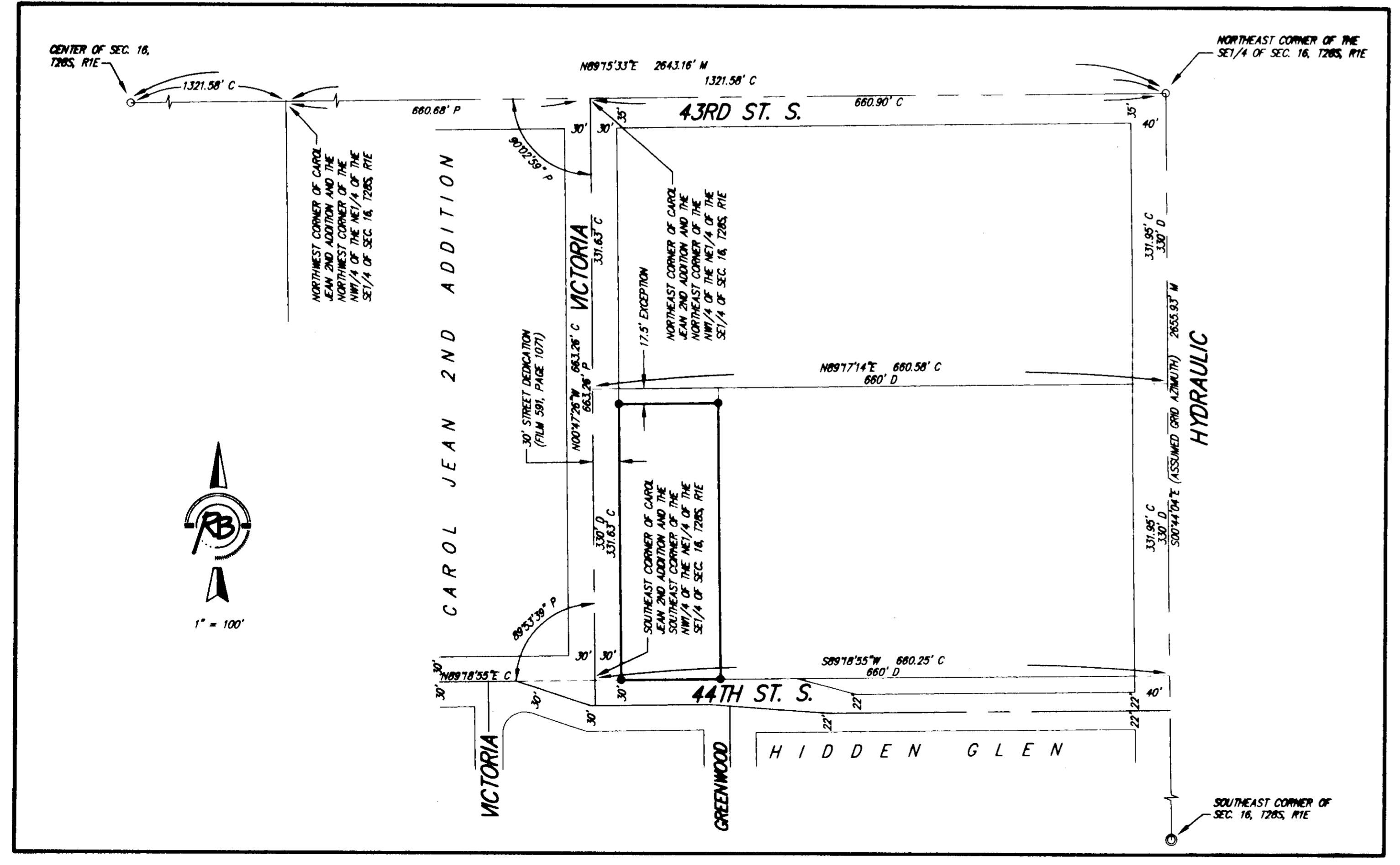

Ruggles & Bohm, P.A.  
Engineering, Surveying, Land Planning

DWG FILE: SURVEY BASE  
PROJECT NO. 3457P  
OCTOBER 5, 2009

924 North Main  
Wichita, Kansas 67203  
www.rbkansas.com

(316) 264-8008  
(316) 264-4821 fax  
E-mail: info@rbkansas.com