

FINAL PLAT

FOX POINTE THIRD ADDITION

AN ADDITION TO WICHITA, SEDGWICK COUNTY, KANSAS

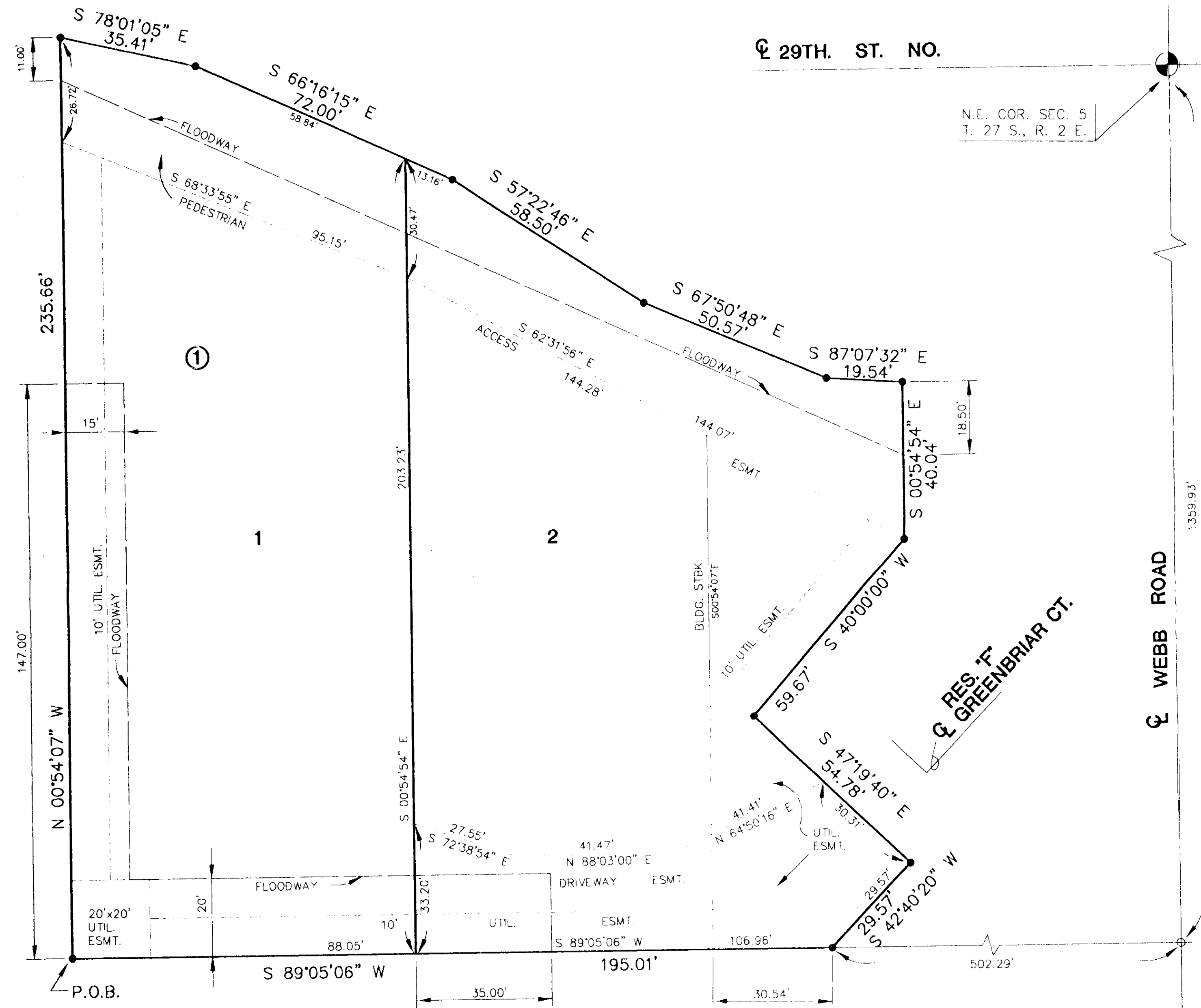

I, Kenneth H. Bengtson, a Civil Engineer and Registered Land Surveyor in Kansas, do hereby certify that I have been in responsible charge of surveying and platting of "FOX POINTE THIRD ADDITION", an addition to Wichita, Sedgwick County, Kansas, into lots and a block, the same being accurately set forth in the accompanying plat and described herein.

A replat of Lots 6 and 7, Block 1, FOX POINTE SECOND ADDITION, an addition to Wichita, Sedgwick County, Kansas and a portion of Reserve B, FOX POINTE ADDITION, an addition to Wichita, Sedgwick County, Kansas, more particularly described as follows:

Beginning at the Southwest corner of said Lot 6; thence N 00° 54' 07" W, 235.66 feet along the West line of said Lot 6 and 7; thence S 78° 01' 05" E, 35.41 feet; thence S 66° 16' 15" E, 72.00 feet; thence S 57° 22' 46" E, 58.50 feet; thence S 67° 50' 48" E, 50.57 feet; thence S 87° 07' 32" E, 19.54 feet; thence S 00° 54' 04" W, 59.67 feet along the East line of said Reserve B; thence S 40° 00' 00" W, 59.67 feet along the East line of said Reserve B and said Lot 7; thence S 47° 19' 40" E, 54.78 feet along the Easterly line of said Lot 6; thence S 42° 40' 20" W, 29.57 feet along the Easterly line to the Southeast corner of said Lot 6; thence S 89° 05' 06" W, 195.01 feet along the South line of said Lot 6, to the point of beginning.

All lots, blocks, easements, reserves, floodways & building setbacks lying within the above described property are hereby vacated and replated by virtue of K.S.A. 12-512(b).

I hereby certify that the details of this plat are correct to the best of my knowledge and belief this 18th day of November, 1997.

Kenneth H. Bengtson, P.E., R.L.S. #922
Mid-Kansas Engineering Consultants, Inc.
411 North Webb Road
Wichita, KS 67206

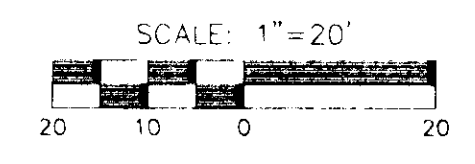
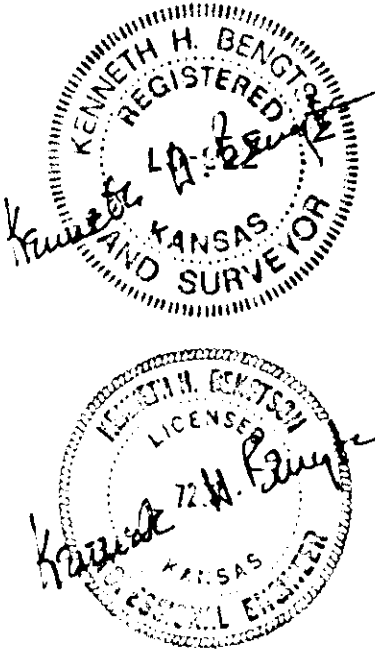

LEGEND

- IRON

MINIMUM PAD ELEVATION (LOWEST OPENING)			
LOT	BLOCK	MIN. PAD ELEV.	
		C.O.W. DATUM	ELEV. USGS
1	1	218.0	1403.4
2	1	216.0	1403.4

STATE OF KANSAS) ss.
SEDGWICK COUNTY)

BE IT REMEMBERED, that on this 23rd day of November, 1997, before me the undersigned, a Notary Public in and for the County and State aforesaid, came Joe H. Lee, President of LeeWood Homes, Inc., to me personally known to be the same person who executed the foregoing instrument of writing and duly acknowledged the execution of the same.

IN WITNESS WHEREOF, I have hereunto set my hand and affixed my official seal, the day and year last above written.

Marilyn G. Appelhans
Notary Public
My appointment expires 1-12-2000

We, the Enprise Bank, mortgagees on the above described property, do hereby consent to the plat of "FOX POINTE THIRD".

EMPRISE BANK
By: Sam E. Trummel
Sam E. Trummel, Vice President

STATE OF KANSAS) ss.
SEDGWICK COUNTY)

BE IT REMEMBERED, that on this 17th day of November, 1997, before me the undersigned, a Notary Public in and for the County and State aforesaid, came Sam E. Trummel, to me personally known to be the same person who executed the foregoing instrument of writing and duly acknowledged the execution of the same.

IN WITNESS WHEREOF, I have hereunto set my hand and affixed my official seal, the day and year last above written.

Sidney A. Henry
Notary Public
My appointment expires May 17, 1999

We, Richard J. Hattrup and Juanita E. Hattrup, mortgagees on the above described property, do hereby consent to the plat of "FOX POINTE THIRD".

EMPRISE BANK
By: Richard J. Hattrup
Richard J. Hattrup
By: Juanita E. Hattrup
Juanita E. Hattrup

STATE OF KANSAS) ss.
SEDGWICK COUNTY)

BE IT REMEMBERED, that on this 20th day of November, 1997, before me the undersigned, a Notary Public in and for the County and State aforesaid, came Richard J. Hattrup & Juanita E. Hattrup, to me personally known to be the same person who executed the foregoing instrument of writing and duly acknowledged the execution of the same.

IN WITNESS WHEREOF, I have hereunto set my hand and affixed my official seal, the day and year last above written.

Marilyn G. Appelhans
Notary Public
My appointment expires 1-12-2000

This plat of "FOX POINTE THIRD ADDITION", has been submitted to and approved by the Wichita-Sedgwick County Metropolitan Area Planning Commission, Wichita, Kansas.

Dated this _____ day of _____, 1997.

WICHITA-SEDGWICK COUNTY METROPOLITAN PLANNING COMMISSION

Richard Lopez, Chairman

Marvin S. Krout, Secretary

This plat approved and all dedications shown thereon, if any, accepted by the City Council of the City of Wichita, Kansas, this _____ day of _____, 1997.

Bob Knight, Mayor

Pat Burnett, Deputy City Clerk

Entered on transfer record this _____ day of _____, 1997.

James Aiford, County Clerk

STATE OF KANSAS) ss.
SEDGWICK COUNTY)

This is to certify that this instrument was filed for record in the Register of Deeds office this _____ day of _____, 1997.

Larry Consover, Register of Deeds

Michael D. Hurtt, Deputy

REVISED COPY

revised 11-25-97

WICHITA -- SEDGWICK COUNTY

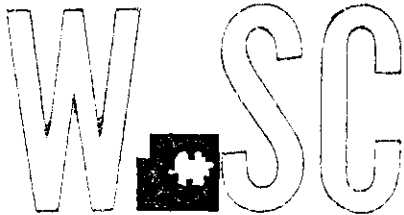

METROPOLITAN AREA PLANNING
DEPARTMENT

CITY HALL -- TENTH FLOOR
455 NORTH MAIN STREET
WICHITA, KANSAS 67202-1688
316/268-4421
FAX 316/268-4390

October 31, 1997

Mid Kansas Engineering Consultants, Inc.
411 N. Webb Road
Wichita KS 67206

Re: S/D 97-80 -- Final Plat of FOX POINTE 3RD ADDITION

Gentlemen:

At the regular meeting of the Metropolitan Area Planning Commission on October 30, 1997, the above captioned plat was considered. The action of the Planning Commission was to recommend that the plat be approved as recommended by the Subdivision Committee subject to the conditions stated in our letter of October 24, 1997.

In addition to complying with those conditions, it is necessary that you meet the following requirements before this plat can be forwarded to the City Council and/or County Commission for consideration:

1. Submission of the fully completed and signed tracing of the subdivision to the Metropolitan Area Planning Department.
2. Submission of a check, made out to the Register of Deeds, covering the costs of any documents to be recorded as a requirement of platting.
3. Subdivision regulations now require a detailed Lot Grading Plan be submitted to Engineering prior to the tracing being released. This applies to all multi-lot and residential developments.
4. Submission of a disk to the Planning Department detailing this plat. This will be used by the City and County GIS Departments.

FILE COPY

S/D 97-80 -- One-Step Final Plat of FOX POINTE 3RD ADDITION
October 31, 1997 -- Page 2

Please call if you have any questions.

Sincerely,

A handwritten signature in black ink, appearing to read "Neil Evan Strahl". The signature is fluid and cursive, with the first name "Neil" being the most prominent.

Neil Evan Strahl, AICP
Senior Planner, Current Plans Division

NES\fb

cc: Leewood Homes, Inc., 3500 North Rock Road, Wichita, KS 67226
Mike Lindebak, City Engineering, Mail Stop (1-71)
Jim Weber, PE-Director, Sewer Operations & Maintenance Department, Bureau
of Public Services, 1250 S. Seneca, Wichita, KS 67213

SEDGWICK COUNTY



METROPOLITAN AREA PLANNING
DEPARTMENT

CITY HALL — TENTH FLOOR
455 NORTH MAIN STREET
WICHITA, KANSAS 67202-1688
316-268-4421
FAX 316-268-4390

October 24, 1997

FILE COPY



Mid Kansas Engineering Consultants, Inc.
411 N. Webb Road
Wichita, KS 67202

Re: S/D 97-80 -- One-Step Final Plat of FOX POINTE 3RD ADDITION

Gentlemen:

At the regular meeting of the Subdivision Committee of the Metropolitan Area Planning Commission on Thursday, October 23, 1997, the above captioned plat was considered. The action of the Committee was to recommend that this plat be approved subject to:

- A. City Engineering needs to comment on the situation involving existing guarantees for the site and any requirements for providing new guarantees. City Engineering has requested the submission of a respread agreement due to existing special assessments.
- B. If improvements are guaranteed by petition, a notarized certificate listing the petitions shall be submitted to the Planning Department for recording.
- C. The applicant shall install or guarantee the installation of all utilities and facilities which are applicable and described in Article 8 of the MAPC Subdivision Regulations. (Water service and fire hydrants required by Article 8 for fire protection shall be as per the direction and approval of the Chief of the Fire Department.)
- D. The applicant's engineer is advised that the Register of Deeds is requiring the name(s) of the notary public, who acknowledges the signatures on this plat, to be printed beneath the notary's signature.

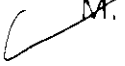
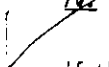
- E. To receive mail delivery without delay, and to avoid unnecessary expense, the applicant is advised of the necessity to meet with the U.S. Postal Service Growth Management Coordinator (phone 316-729-0102) prior to development of the plat so that the type of delivery, and the tentative mailbox locations can be determined.
- F. The applicant is advised that various State and Federal requirements [specifically but not limited to the Army Corps of Engineers, Kanopolis Project Office, Rt. 1, Box 317, Valley Center, KS 67147] for the control of soil and wind erosion and the protection of wetlands may impact how this site can be developed. It is the applicant's responsibility to contact all appropriate agencies to determine any such requirements.
- G. Perimeter closure computations shall be submitted with the final plat tracing.
- H. Recording of the plat within thirty (30) days after approval by the City Council and/or County Commission.
- I. The representatives from the utility companies should be prepared to comment on the need for any additional utility easements to be platted on this property.
- J. Proposed Lot 1 does not directly abut a street, in violation of the Subdivision regulations. A waiver would need to be approved if an access easement is provided through Lot 2.
-  K. The signature block for the Chairperson of the MAPC should read Richard Lopez.
-  L. The applicant is reminded that a platting binder is required. Approval of this plat will be subject to submittal of the binder and any relevant conditions found by such a review.
-  M. The centerline of Greenbriar Court must be denoted by CL.
-  ~~N.~~ *Drainage for the site is acceptable to City Engineering.*

If this plat requires the guaranteeing of improvements a list of the five methods which have been adopted as being acceptable is available through the Planning Department. Also, certificates which are required if petitions are submitted and forms for the bond and irrevocable Letter of Credit are also available from this office.

The enclosed "marked" copy of the final plat is for your information and files.

This matter will be forwarded to the Planning Commission for its consideration on Thursday, October 30, 1997 at 1:30 p.m. If you have any questions concerning this matter, please call.

Sincerely,

S/D 97-80 - One-Step Final Plat of FOX POINTE 3RD ADDITION

October 24, 1997 -- Page 3

A handwritten signature in cursive script that reads "Neil Evan Strahl".

Neil Evan Strahl, AICP

Senior Planner, Current Plans Division

NES\lfb

Enclosure: Marked Copy of plat

cc: Leewood Homes, Inc., 3500 N. Rock Road, Wichita, KS 67226

Mike Lindebak, City Engineer, Public Works Department (1-71)

Jim Weber, PE-Director, Sewer Operations & Maintenance Department, Bureau of Public Services, 1250 S. Seneca, Wichita, KS 67213

METROPOLITAN AREA PLANNING COMMISSION

October 30, 1997

STAFF REPORT

(One-Step Final Plat-Approved 10/23/97)

CASE NUMBER:

S/D 97-80 FOX POINTE 3RD ADDITION

OWNER/APPLICANT:

Leewood Homes, Inc., 3500 North Rock Road, Wichita, KS 67226

SURVEYOR/ENGINEER:

Mid Kansas Engineering Consultants, Inc., 411 North Webb Road, Wichita, KS 67206

LOCATION:

South of 29th Street North and west of Webb Road

SITE SIZE:

.75 acres

NUMBER OF LOTS

Residential:	2
Office:	
Commercial:	
Industrial:	
Total:	<u>2</u>

MINIMUM LOT AREA:

15,735 sq.ft.

CURRENT ZONING:

SF-6, Single Family

PROPOSED ZONING:

Same

VICINITY MAP

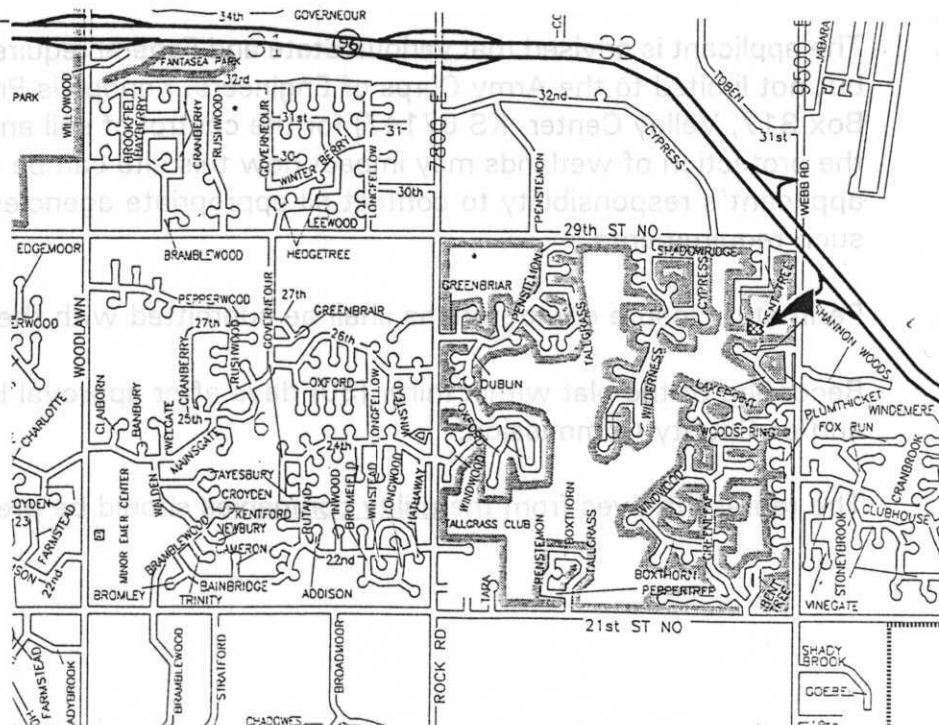

FILE COPY

Note: This is a replat which alters the lot configuration from an east-west orientation to north-south.

STAFF COMMENTS:

- A. City Engineering needs to comment on the situation involving existing guarantees for the site and any requirements for providing new guarantees. City Engineering has requested the submission of a respread agreement due to existing special assessments.
- B. If improvements are guaranteed by petition, a notarized certificate listing the petitions shall be submitted to the Planning Department for recording.
- C. The applicant shall install or guarantee the installation of all utilities and facilities which are applicable and described in Article 8 of the MAPC Subdivision Regulations. (Water service and fire hydrants required by Article 8 for fire protection shall be as per the direction and approval of the Chief of the Fire Department.)
- D. The applicant's engineer is advised that the Register of Deeds is requiring the name(s) of the notary public, who acknowledges the signatures on this plat, to be printed beneath the notary's signature.
- E. To receive mail delivery without delay, and to avoid unnecessary expense, the applicant is advised of the necessity to meet with the U.S. Postal Service Growth Management Coordinator (phone 316-729-0102) prior to development of the plat so that the type of delivery, and the tentative mailbox locations can be determined.
- F. The applicant is advised that various State and Federal requirements [specifically but not limited to the Army Corps of Engineers, Kanopolis Project Office, Rt. 1, Box 317, Valley Center, KS 67147] for the control of soil and wind erosion and the protection of wetlands may impact how this site can be developed. It is the applicant's responsibility to contact all appropriate agencies to determine any such requirements.
- G. Perimeter closure computations shall be submitted with the final plat tracing.
- H. Recording of the plat within thirty (30) days after approval by the City Council and/or County Commission.
- I. The representatives from the utility companies should be prepared to comment

on the need for any additional utility easements to be platted on this property.

- J. Proposed Lot 1 does not directly abut a street, in violation of the Subdivision regulations. A waiver would need to be approved if an access easement is provided through Lot 2.
- K. The signature block for the Chairperson of the MAPC should read Richard Lopez.
- L. The applicant is reminded that a platting binder is required. Approval of this plat will be subject to submittal of the binder and any relevant conditions found by such a review.
- M. The centerline of Greenbriar Court must be denoted by CL.
- N. *Drainage for the site is acceptable to City Engineering.***