



Savoy Company, P.A.

433 S. Hydraulic
Wichita, KS 67211-1911

PH (316) 265-0005
FAX (316) 265-0275
www.savoyco.com

EXHIBIT

6953 N. Maize Road

Part of the NE1/4 Sec. 7, Twp. 26-S, R-1-W
of the 6th P.M., Sedgwick County, Kansas.

Page 1 of 1

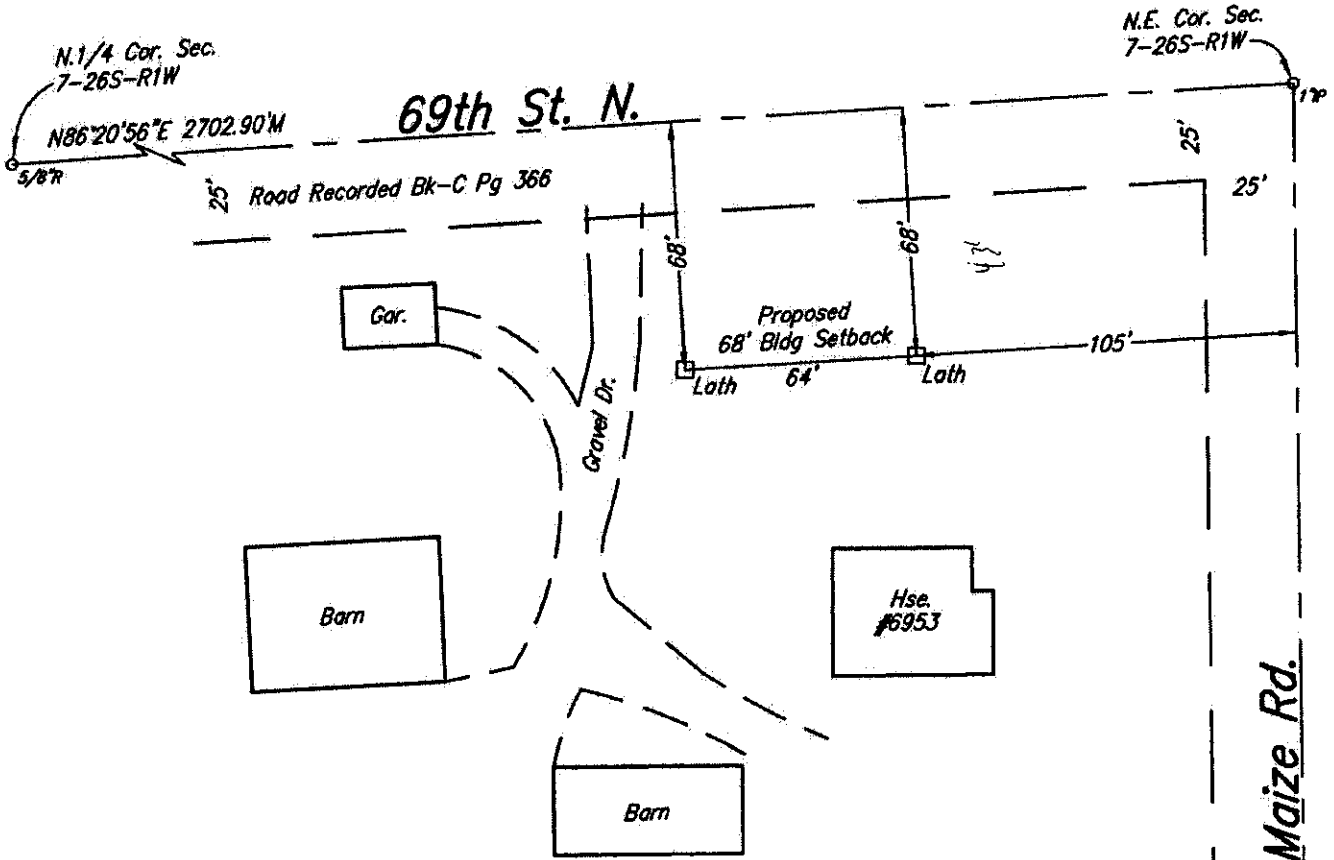

SITE PLAN

APPROVED 5-19-2014 BY *[Signature]*



1" = 50'

April 29, 2014
PROJECT NO. 140014473 G

- M = Measured
- 5/8" R 5/8" REBAR (FOUND ORIGIN UNKNOWN)
- 1/2" IP 1" IRON PIPE (FOUND ORIGIN UNKNOWN)
- Lath 60d NAIL SET WITH LATH

Mark A. Savoy

Land Surveyors

Brian N. Savoy

Maize Rd.

Road Recorded Bk-D Pg 146