



**Wichita-Sedgwick County Metropolitan Area Planning Department**

December 3, 2014

Freddy's Land, LLC  
Attn: Greg Waldo  
260 N. Rock Rd., Suite 200  
Wichita, Kansas 67206

**Re: BZA2014-00074: City request for an Administrative Adjustment to PO-258 to revise the approved conditions of PO-258 for Lot 1, Block A, Ridge 400 3<sup>rd</sup> Addition, Wichita, Sedgwick County, Kansas. This property is generally located north of Taft Street and east of Ridge Road (452 S. Ridge Road.)**

**Lot 1, Block A, Ridge 400 3<sup>rd</sup> Addition, Wichita, Sedgwick County, Kansas.**

Dear Applicants:

Currently, PO-258 contains language to protect existing residential uses from surrounding commercial uses. The applicant has applied to modify Provision C in order to allow the location of one light pole within 18 feet of the 35 foot building setback along the south property line.

Provision C will be revised as follows: **"Light poles shall be of the same color and design and shall have cut-off fixtures which direct light away from any abutting or adjacent properties that are in a residential zoning district. Light poles shall be limited to a maximum height, including the base of the light pole, of 25 feet. Only one light pole along the south property line may be located 18 feet into the 35 foot building setback. All other light poles shall not be located within any setbacks. Lighting on buildings must be directed down, away from abutting and adjacent residential zoned properties."**

We have reviewed your request and have approved the requested adjustment as described above. Our signatures below indicate that the administrative adjustment to PO-258 to revise the approved conditions of PO-258 for the aforementioned property is hereby GRANTED, subject to the following conditions:

- 1) The site shall be developed in general conformance with the approved site plan.
- 2) All other applicable development standards shall apply unless specifically adjusted or amended.
- 3) Except as expressly stated above, this adjustment shall not be deemed to alter any other provisions of PO-258.

City Hall • 10th Floor • 455 North Main • Wichita, Kansas 67202-1688

T 316.268.4421 F 316.268.4390

[www.wichita.gov](http://www.wichita.gov)

- 4) If the Zoning Administrator finds that there is a violation of any of the conditions of the Zoning Adjustment, the Zoning Administrator, in addition to enforcing the other remedies set forth in the Unified Zoning Code, may, with the concurrence of the Planning Director, declare that the Zoning Adjustment is null and void.

The "Development Application" sign should now be removed from the property.

  
John L. Schlegel, Director  
Metropolitan Area Planning Department

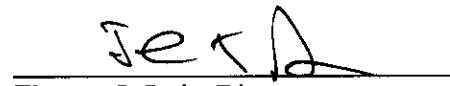
  
Thomas J. Stolz, Director  
Metropolitan Area Building and Construction  
Department

cc: JR Cox, MABCD  
Paul Hays, MABCD  
~~Pete Meitzner, CM District II~~  
~~Alana Haynes, CL District II~~  
Jeff Longwell, CM District V  
Martha Sanchez, CL District V

# APPROVED

12/3/14

J. Sloan

B2A2014-00074

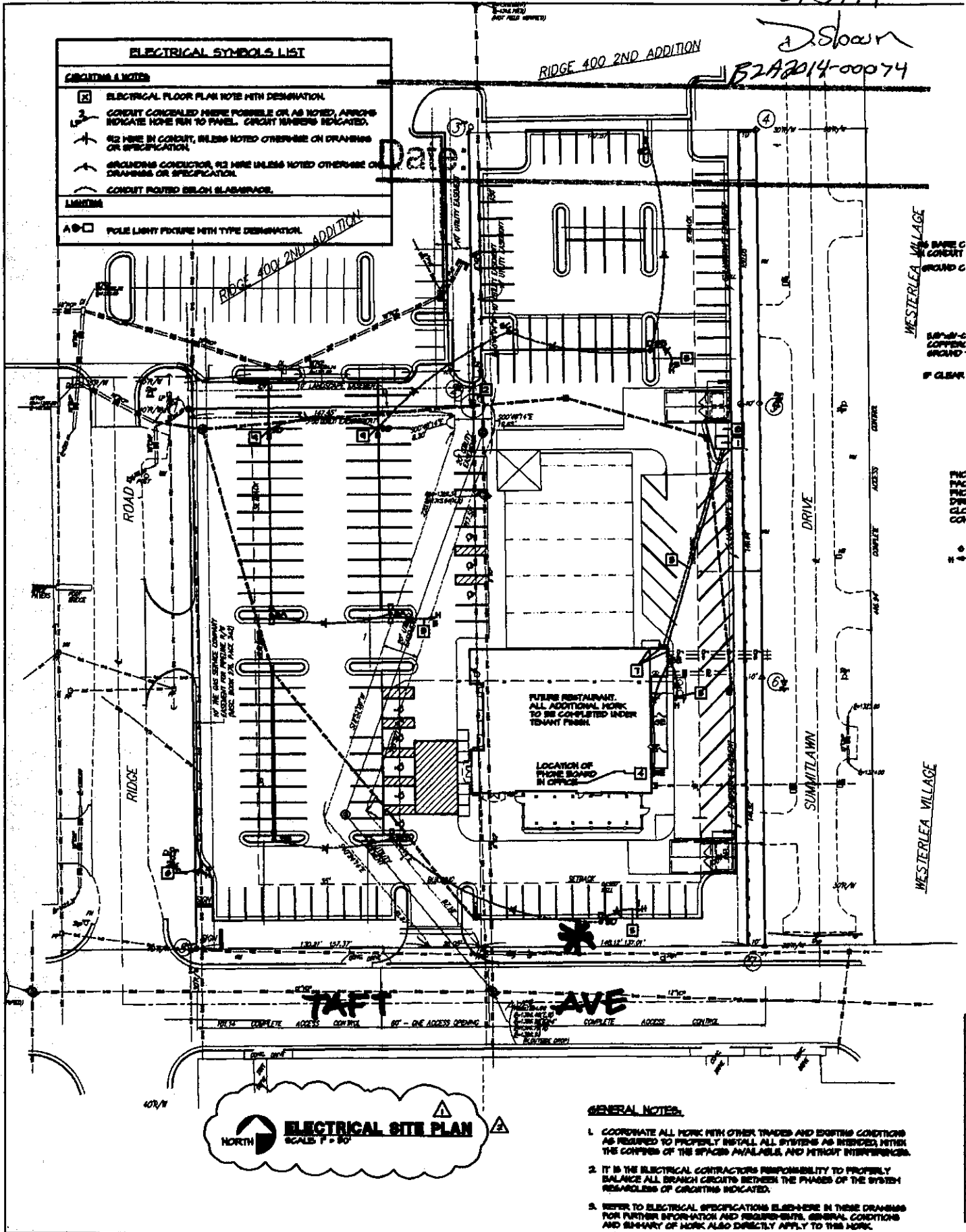

ELECTRICAL SYMBOLS LIST	
<b>CIRCUITS &amp; NOTES</b>	
	ELECTRICAL FLOOR PLAN NOTE WITH DESIGNATION
	CONDUIT CONCEALED WHERE POSSIBLE OR AS NOTED, ARROWS INDICATE HOW TO RUN TO PANEL. CIRCUIT NUMBERS INDICATED.
	#12 WIRE IN CONDUIT, UNLESS NOTED OTHERWISE ON DRAWINGS OR SPECIFICATION.
	GROUNDING CONDUCTOR, #12 WIRE UNLESS NOTED OTHERWISE ON DRAWINGS OR SPECIFICATION.
	CONDUIT ROUTED BELOW SLAB/RACE.
<b>LIGHTING</b>	
	POLE LIGHT FIXTURE WITH TYPE DESIGNATION.

Date:

RIDGE 400 2ND ADDITION

RIDGE 400 2ND ADDITION

WESTERLEA VILLAGE  
BASE C CONCRETE  
GROUND C  
BASE C COPPER  
GROUND  
F CLEAR

WESTERLEA VILLAGE

**ELECTRICAL SITE PLAN**  
SCALE 1" = 30'

- GENERAL NOTES:**
- COORDINATE ALL WORK WITH OTHER TRADES AND EXISTING CONDITIONS AS REQUIRED TO PROPERLY INSTALL ALL SYSTEMS AS INTENDED, WITHIN THE COMPASS OF THE SPACES AVAILABLE AND WITHOUT INTERFERENCE.
  - IT IS THE ELECTRICAL CONTRACTOR'S RESPONSIBILITY TO PROPERLY BALANCE ALL BRANCH CIRCUITS BETWEEN THE PHASES OF THE SYSTEM REGARDLESS OF CIRCUITS INDICATED.
  - REFER TO ELECTRICAL SPECIFICATIONS ELABORATED IN THESE DRAWINGS FOR FURTHER INFORMATION AND REQUIREMENTS. GENERAL CONDITIONS AND SUMMARY OF WORK ALSO DIRECTLY APPLY TO THIS WORK.