



Wichita-Sedgwick County Metropolitan Area Planning Department

October 22, 2015

Lucio Castillo
215 W. 19th St. N.
Wichita, KS 67203

Re: BZA2015-00057: Administrative Adjustment to reduce the front setback by 20% from 25 feet to 20 feet on property zoned MF-29 Multi-family Residential (“MF-29”).

Legal Description: E 49 1/2 FT W 61 FT ODD LOTS 37 THRU 47 INC. BLOCK 2 FAIRVIEW ADDITION, Wichita, Sedgwick County, Kansas; generally located on the south side of West 19th Street North, midway between North Fairview Avenue and North Wellington Place (215 W. 19th Street N.)

Dear Applicant,

We have reviewed your request for a Zoning Adjustment to reduce the front setback on the aforementioned property. From reviewing the application, we understand that you desire to reduce the front setback from 25-feet to 20-feet so that an existing porch can be enlarged.

Section V-I.2.a of the Unified Zoning Code (“UZC”) allows reducing minimum front, side and rear setbacks (required by the property development standards of the zoning district) by up to 20 percent. These adjustments are permissible when the provisions of those sections and the Zoning Adjustment Criteria of Section V-I.6 are met. We find that the reduction of the front setback as proposed meets the provisions of Section V-I.2.a and the four criteria required by Section V-1.6 as set out below:

- 1) Impact on safety and convenience of vehicular and pedestrian circulation: The location of the porch should have no impact on the safety and convenience of vehicular and pedestrian circulation in the vicinity as right-of-way and driveways are not affected.
- 2) Impact on existing uses in surrounding areas: There will be no impact on the existing uses in surrounding areas as a result of the enlarged porch; sufficient separation between the buildings will be maintained, street visibility will be unchanged for neighboring properties.

- 3) Compatibility with existing or permitted uses on abutting sites: Abutting sites are zoned for multi-family residential development but developed with single-family residences and the front yard setback reduction will not have a negative impact on existing or permitted uses.
- 4) Effect on public health, safety or welfare: There will be no encroachment into public utility easements or right-of-way. There will be no negative impact on the public health, safety or welfare, nor will properties or improvements in the vicinity be materially injured.

Our signatures below indicate that a Zoning Adjustment to reduce the front setback for the aforementioned property to 20-feet is hereby granted, subject to the following conditions:

- 1) The site shall be developed in general conformance with the approved site plan.
- 2) The applicant shall obtain all building permits required and the site shall conform to all codes including but not limited to building, health and fire. The enlarged porch will not be constructed over any utility easements.
- 3) The setback reduction shall apply only to the front setback as illustrated on the approved site plan. All other structures or additions on the subject property shall conform to the setbacks permitted by the Unified Zoning Code unless a separate Zoning Adjustment or Variance is granted.
- 4) If the Zoning Administrator finds that there is a violation of any of the conditions of the Zoning Adjustment, the Zoning Administrator, in addition to enforcing the other remedies set forth in the Unified Zoning Code, may, with the concurrence of the Planning Director, declare that the Zoning Adjustment is null and void.

The "Development Application" sign should now be removed from the property.



Dale Miller, Director
Metropolitan Area Planning Department

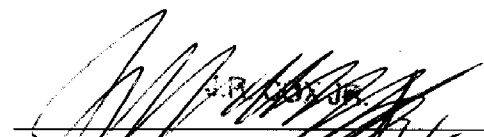

Thomas J. Stolz, Director
Metropolitan Area Building and
Construction Department

cc: J.R. Cox, Office of Central Inspection
Janet Miller, CM District VI
Martha Sanchez, CL District VI

2/1/15

20% of 25 = 5'

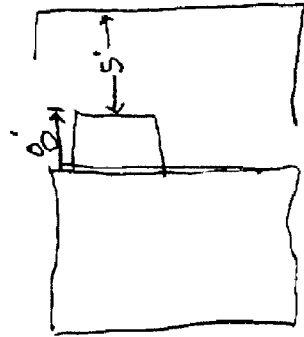
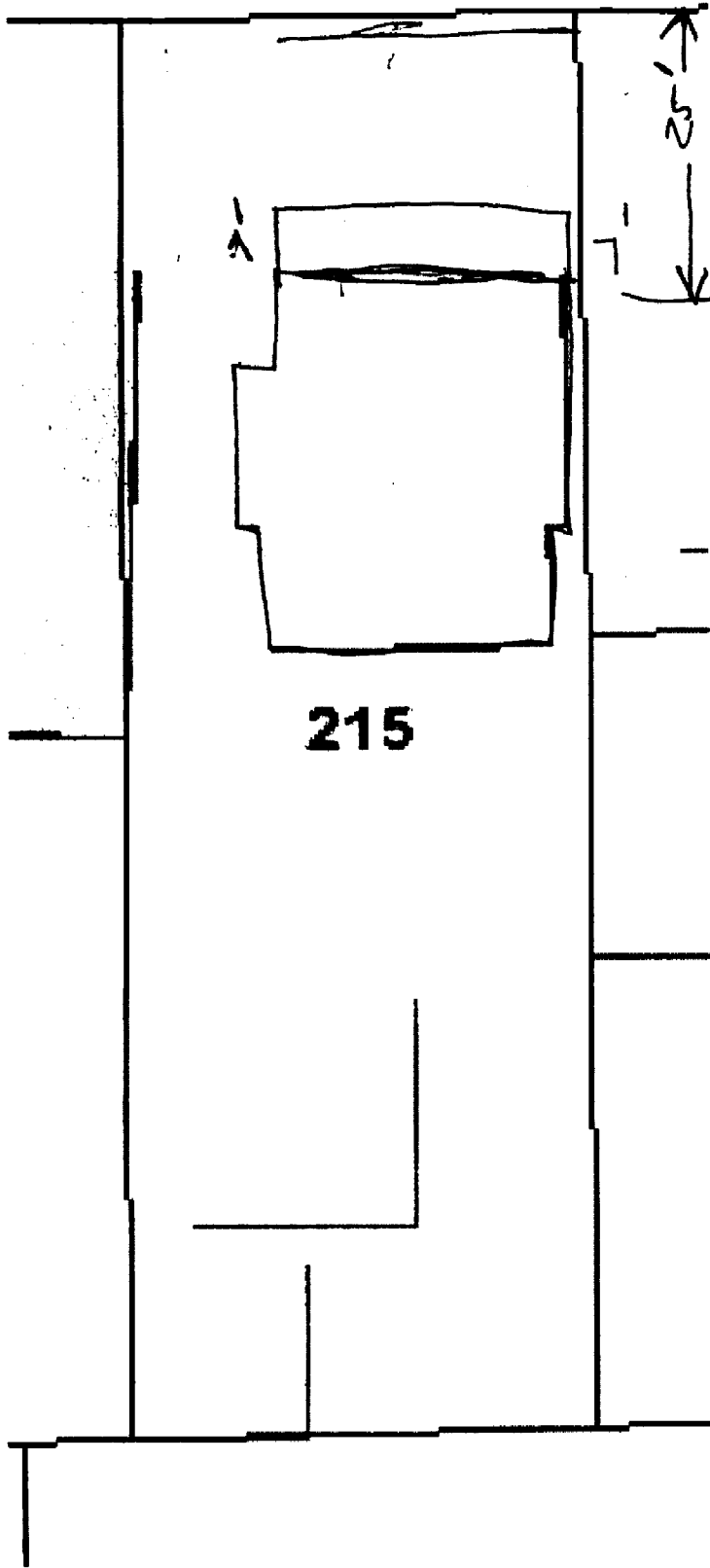

[Signature]
~~10/27/15~~
APPROVAL